Annual Methodological Archive Research Review
http://amresearchreview.com/index.php/Journal/about
Volume 4, Issue 6 (2026)

Online ISSN 3007-3197
Print ISSN 3007-3189

http://amresearchreview.com/index.php/Journal/about

Deep Generative Artificial Intelligence Models for Real-Time Adversarial Attack Detection, Threat Analysis and Adaptive Cybersecurity Defense Mechanisms

Syed Hasnat Raza Zaidi
Faculty of Computing, Riphah International University, Islamabad, Pakistan
Email: hasnatzaidi@gmail.com

Sohaib Hafeez
National NC System Engineering and Research Center, Department of Machatonics Engineering, School of Mechanical Science & Engineering, Huazhong University of Science and Technology, Wuhan 430074, P.R China
Email: sohaib.hafeez@hotmail.com

Dr. Muhammad Mansoor Alam (Corresponding Author)
Faculty of Computing, Riphah International University, Islamabad, Pakistan
Email: m.mansoor@riphah.edu.pk

Syed Muhammad Abbas
Faculty of Computing, Riphah International University, Islamabad, Pakistan
Email: abbasshah5678@yahoo.com

ABSTRACT

Recent advancements in artificial intelligence and deep learning technologies have significantly transformed modern cybersecurity infrastructures; however, these intelligent systems remain highly vulnerable to sophisticated adversarial attacks capable of manipulating model behavior, evading detection mechanisms, and compromising critical digital assets. Traditional cybersecurity frameworks and signature-based intrusion detection systems often struggle to identify rapidly evolving adversarial threats due to their limited adaptability, delayed response capability, and dependence on predefined attack patterns. In recent years, Deep Generative Artificial Intelligence models, including Generative Adversarial Networks, Variational Autoencoders, Transformer-based architectures, diffusion models, and Large Language Models, have emerged as powerful solutions for intelligent threat detection, adversarial analysis, anomaly prediction, and adaptive cyber defense. These advanced generative models demonstrate remarkable capabilities in learning complex attack behaviors, generating synthetic threat intelligence, improving adversarial robustness, and enabling automated real-time cybersecurity response mechanisms across dynamic network environments. This review paper presents a comprehensive analysis of recent developments in deep generative AI-based cybersecurity systems for real-time adversarial attack detection, threat analysis, and adaptive defense mechanisms. The study systematically investigates the architectural foundations, operational

Online ISSN 3007-3197
Print ISSN 3007-3189

methodologies, and security applications of modern generative AI techniques in adversarial machine learning environments. Furthermore, the paper critically examines real-time intrusion detection frameworks, intelligent threat hunting systems, automated incident response strategies, explainable AI-based defense models, federated cybersecurity architectures, and self-adaptive autonomous defense systems designed to combat emerging adversarial threats. Comparative analysis of existing state-of-the-art studies is performed based on detection accuracy, response efficiency, computational complexity, robustness, scalability, and practical deployment challenges in real-world cybersecurity ecosystems. In addition, this review highlights major research challenges associated with adversarial robustness, model interpretability, data privacy, computational overhead, zero-day attack mitigation, dataset imbalance, and ethical concerns related to AI-driven cyber defense systems. Finally, the paper discusses promising future research directions involving explainable generative AI, autonomous cyber defense agents, quantum-enhanced AI security, neuromorphic cybersecurity architectures, and next-generation intelligent threat intelligence platforms. The findings of this study demonstrate that deep generative artificial intelligence possesses substantial potential to revolutionize real-time cybersecurity defense by enabling intelligent, adaptive, and autonomous protection mechanisms against increasingly sophisticated adversarial attacks in modern digital infrastructures.

Keywords: Deep Generative Artificial Intelligence, Adversarial Attacks, Cybersecurity, Real-Time Threat Detection, Adaptive Defense Mechanisms, Generative Adversarial Networks, Intrusion Detection Systems.

Introduction:

The unprecedented growth of digital technologies, cloud computing infrastructures, Internet of Things ecosystems, intelligent cyber-physical systems, and artificial intelligence-driven applications has transformed modern society and accelerated global digitalization. While these technological advancements have significantly improved connectivity, automation, and operational efficiency across various sectors, they have simultaneously expanded the cyber threat landscape and increased the vulnerability of critical digital infrastructures. Cyberattacks targeting governmental organizations, healthcare systems, financial institutions, industrial control systems, smart cities, and enterprise networks have become increasingly sophisticated, adaptive, and difficult to detect. Modern threat actors employ advanced attack strategies capable of exploiting vulnerabilities in both traditional information systems and emerging artificial intelligence frameworks, thereby posing substantial risks to data confidentiality, system integrity, and operational continuity [1]. Conventional cybersecurity solutions have traditionally relied on rule-based detection mechanisms, signature matching techniques, and manually engineered security policies to identify malicious activities. Although these approaches have demonstrated effectiveness against known attack patterns, they often struggle to cope with rapidly evolving cyber threats, polymorphic malware, advanced persistent threats, and previously unseen zero-day attacks. The dynamic and continuously changing nature of contemporary cyberattacks demands intelligent security solutions capable of learning complex behavioral patterns, adapting to

Online ISSN 3007-3197
Print ISSN 3007-3189

emerging threats, and making real-time decisions under uncertain and adversarial conditions. Consequently, artificial intelligence and machine learning technologies have emerged as promising tools for enhancing cybersecurity capabilities through intelligent threat detection, anomaly identification, predictive risk assessment, and automated incident response. Despite the significant progress achieved through AI-driven cybersecurity systems, recent studies have revealed that machine learning models themselves are highly susceptible to adversarial manipulation [2]. Adversarial attacks intentionally exploit weaknesses within AI models by introducing carefully crafted perturbations, poisoning training datasets, manipulating model inputs, or extracting sensitive information from learned representations. Such attacks can significantly degrade model performance, evade detection systems, and compromise the reliability of intelligent cybersecurity infrastructures. The growing prevalence of adversarial machine learning attacks has therefore created an urgent need for more robust, adaptive, and resilient cybersecurity defense mechanisms capable of operating effectively in hostile and continuously evolving cyber environments.

In recent years, Deep Generative Artificial Intelligence has emerged as a transformative technological paradigm with the potential to revolutionize modern cybersecurity systems. Unlike conventional discriminative models that primarily focus on classification and prediction tasks, generative models learn underlying data distributions and can generate realistic synthetic samples that closely resemble real-world observations. This capability enables deep generative AI systems to model complex cyber threat behaviors, simulate attack scenarios, generate synthetic threat intelligence datasets, enhance adversarial robustness, and improve cybersecurity decision-making processes. The integration of generative intelligence into cybersecurity applications has opened new opportunities for addressing longstanding challenges related to data scarcity, class imbalance, zero-day attack detection, threat prediction, and adaptive defense optimization. Several advanced generative AI architectures have demonstrated remarkable potential in cybersecurity applications. Generative Adversarial Networks have been widely utilized for synthetic cyber threat generation, malware analysis, intrusion detection, adversarial training, and cybersecurity data augmentation [3]. Variational Autoencoders have shown exceptional effectiveness in anomaly detection, latent threat representation, network traffic analysis, and behavioral modeling of malicious activities. Transformer-based architectures and Large Language Models have further expanded cybersecurity capabilities by enabling intelligent threat intelligence generation, security log analysis, vulnerability assessment, automated incident response, and advanced cyber threat hunting. More recently, diffusion models have emerged as promising generative frameworks capable of generating realistic cybersecurity datasets, simulating sophisticated attack scenarios, and improving the robustness of machine learning-based defense systems against adversarial threats. The increasing adoption of deep generative AI has also accelerated the development of adaptive cybersecurity defense mechanisms capable of continuously learning from evolving attack patterns and dynamically adjusting security strategies. Modern intelligent cyber defense frameworks increasingly integrate explainable artificial intelligence, federated learning, reinforcement learning, autonomous cyber defense agents, and self-healing security architectures to enhance

Online ISSN 3007-3197
Print ISSN 3007-3189

operational resilience and threat mitigation capabilities. These intelligent systems enable proactive threat identification, automated security orchestration, real-time risk assessment, collaborative threat intelligence sharing, and adaptive decision-making across distributed cybersecurity environments. As cyber adversaries increasingly leverage artificial intelligence to develop more sophisticated attack methodologies, the importance of intelligent, autonomous, and adaptive cyber defense systems continues to grow. Although deep generative artificial intelligence offers substantial advantages for cybersecurity applications, several critical challenges remain unresolved. Issues associated with adversarial robustness, model interpretability, computational complexity, data privacy, ethical considerations, scalability limitations, dataset imbalance, and practical deployment constraints continue to hinder the widespread implementation of generative AI-based security solutions [4]. Furthermore, the rapid evolution of cyber threats requires continuous innovation in generative architectures, intelligent defense frameworks, and threat intelligence systems to ensure sustainable cybersecurity protection in increasingly complex digital ecosystems Motivated by these challenges and opportunities, this review paper presents a comprehensive analysis of Deep Generative Artificial Intelligence models for real-time adversarial attack identification, threat analysis, and adaptive cybersecurity defense mechanisms. The primary contributions of this review are summarized as follows:

To provide a comprehensive overview of the architectural foundations, operational principles, and learning mechanisms of advanced generative AI technologies, including GANs, VAEs, Transformer-based models, diffusion models, and Large Language Models.

To systematically examine the role of deep generative AI in cybersecurity applications such as intrusion detection, anomaly detection, malware analysis, adversarial attack identification, threat intelligence generation, automated incident response, and cyber threat hunting.

To investigate the effectiveness of generative AI-driven cybersecurity frameworks in improving detection accuracy, response efficiency, adversarial robustness, scalability, and adaptive decision-making capabilities.

To perform a detailed comparative analysis of state-of-the-art studies based on critical performance metrics including detection performance, computational efficiency, robustness, implementation complexity, and real-world deployment feasibility.

To explore emerging intelligent cybersecurity paradigms involving explainable artificial intelligence, federated cybersecurity intelligence, autonomous cyber defense agents, reinforcement learning-based defense optimization, and self-adaptive security architectures.

Through this comprehensive investigation, the present review demonstrates that deep generative artificial intelligence represents a transformative technological paradigm capable of enabling intelligent, resilient, adaptive, and autonomous cybersecurity defense systems. The insights presented in this study are expected to assist researchers, cybersecurity professionals, industry practitioners, and policymakers in developing next-generation AI-driven security infrastructures capable of protecting modern digital ecosystems against increasingly sophisticated adversarial threats and emerging cyber risks.

Annual Methodological Archive Research Review
http://amresearchreview.com/index.php/Journal/about
Volume 4, Issue 6 (2026)

Online ISSN 3007-3197
Print ISSN 3007-3189

http://amresearchreview.com/index.php/Journal/about

Foundations of Adversarial Cybersecurity and Artificial Intelligence:

The rapid advancement of digital technologies, artificial intelligence, cloud computing, Internet of Things networks, cyber-physical systems, and intelligent automation platforms has significantly transformed the modern cybersecurity landscape. Organizations across healthcare, finance, manufacturing, transportation, defense, education, and critical infrastructure sectors increasingly rely on intelligent systems to support operational efficiency, data-driven decision-making, and automated service delivery. While these technological innovations have generated substantial economic and societal benefits, they have simultaneously expanded the cyber threat surface and introduced new security vulnerabilities. The increasing sophistication of cyberattacks, combined with the growing complexity of interconnected digital ecosystems, has created significant challenges for conventional cybersecurity solutions. As a result, artificial intelligence has emerged as a critical enabling technology for enhancing cyber defense capabilities through intelligent threat detection, anomaly identification, predictive analytics, automated incident response, and adaptive risk management [5]. Artificial intelligence-driven cybersecurity systems have demonstrated remarkable success in analyzing large-scale security data, identifying malicious behaviors, recognizing attack patterns, and supporting real-time security operations. Machine learning algorithms can process vast amounts of network traffic, security logs, system events, user activities, and threat intelligence feeds at speeds that exceed human analytical capabilities. Deep learning architectures further enhance cybersecurity performance by learning complex hierarchical feature representations that facilitate accurate classification and detection of sophisticated cyber threats. These capabilities have enabled the development of intelligent intrusion detection systems, malware analysis platforms, threat hunting frameworks, security orchestration tools, and autonomous cyber defense mechanisms capable of operating in highly dynamic environments. Despite these advancements, artificial intelligence systems themselves have become attractive targets for cyber adversaries. The integration of machine learning models into cybersecurity infrastructures has introduced a new class of threats known as adversarial attacks. Unlike conventional cyberattacks that exploit software vulnerabilities, network weaknesses, or authentication mechanisms, adversarial attacks specifically target the learning process, decision-making logic, and predictive behavior of artificial intelligence models [6]. By exploiting weaknesses in training datasets, model architectures, feature extraction processes, and inference mechanisms, adversaries can manipulate system outputs, evade detection, compromise sensitive information, and degrade overall security performance. The emergence of adversarial machine learning has therefore highlighted the dual role of artificial intelligence as both a powerful cybersecurity enabler and a potential attack surface.

One of the fundamental characteristics of adversarial cybersecurity is the existence of attacks throughout the entire machine learning lifecycle. During the training phase, attackers may attempt to poison datasets by injecting malicious samples designed to corrupt model learning processes. During model deployment, adversaries can launch evasion attacks that manipulate input data to bypass detection mechanisms while maintaining malicious functionality. Inference-stage attacks such as model inversion

Online ISSN 3007-3197
Print ISSN 3007-3189

and membership inference may expose sensitive information embedded within trained models, thereby creating privacy and confidentiality risks. Furthermore, the recent emergence of generative artificial intelligence and large language models has introduced new attack vectors, including prompt injection attacks, jailbreak techniques, model extraction attacks, and automated adversarial content generation. These developments demonstrate that modern cybersecurity challenges extend beyond traditional network and system security concerns and increasingly encompass the protection of intelligent learning systems [7]. The growing adoption of Deep Generative Artificial Intelligence has further transformed the adversarial cybersecurity landscape. Generative models, including Generative Adversarial Networks, Variational Autoencoders, Transformer-based architectures, diffusion models, and Large Language Models, have demonstrated exceptional capabilities in learning complex data distributions, generating realistic synthetic data, modeling attack behaviors, and supporting adaptive defense mechanisms. These technologies provide significant opportunities for enhancing cybersecurity through synthetic threat generation, adversarial training, anomaly detection, threat intelligence development, and autonomous cyber defense. However, the same technologies can also be exploited by malicious actors to create more sophisticated attacks, generate realistic phishing content, automate malware development, and improve attack evasion strategies. Consequently, understanding the relationship between generative artificial intelligence and adversarial cybersecurity has become a central research challenge in modern cyber defense. The operational foundations of adversarial cybersecurity and artificial intelligence are illustrated in Figure 1.

Annual Methodological Archive Research Review
http://amresearchreview.com/index.php/Journal/about
Volume 4, Issue 6 (2026)

Online ISSN 3007-3197
Print ISSN 3007-3189
http://amresearchreview.com/index.php/Journal/about

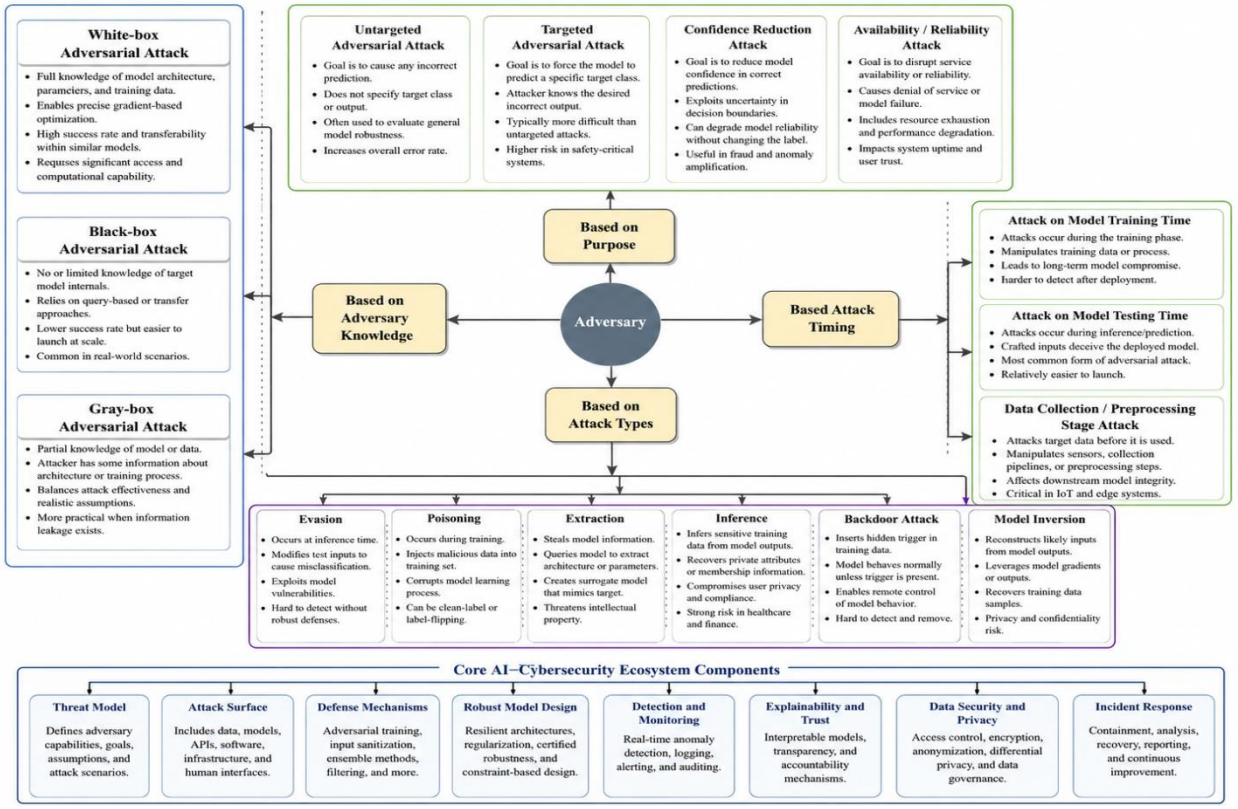

Figure 1: Foundational of Adversarial Cybersecurity and Artificial Intelligence Ecosystems

Figure 1 illustrates the conceptual architecture of adversarial cybersecurity environments, highlighting the interaction between cyber threat sources, machine learning models, adversarial attack vectors, threat intelligence platforms, anomaly detection systems, adaptive cyber defense mechanisms, explainable artificial intelligence modules, and autonomous response frameworks. The architecture demonstrates the continuous feedback loop required for intelligent cyber defense and resilient security operations. The major categories of adversarial threats and their impact on cybersecurity systems are summarized in Table 1.

Table 1: Taxonomy of Adversarial Attacks and Security Implications in Artificial Intelligence-Based Cybersecurity Systems

Adversarial Attack Category	Target Stage	Primary Objective	Security Impact	Defense Complexity
Evasion Attack	Testing and Deployment	Mislead model predictions	Intrusion detection bypass	High
Data Poisoning Attack	Training	Corrupt learning	Reduced detection	Very High

Online ISSN 3007-3197
Print ISSN 3007-3189

		process	accuracy	
Backdoor Attack	Training	Implant hidden triggers	Long-term compromise	Very High
Model Inversion Attack	Inference	Recover sensitive information	Privacy leakage	High
Membership Inference Attack	Inference	Identify training samples	Data confidentiality risks	Medium
Model Extraction Attack	Inference	Replicate proprietary models	Intellectual property theft	High
Prompt Injection Attack	Generative AI Deployment	Manipulate model behavior	Security policy bypass	High
Jailbreak Attack	Large Language Models	Circumvent safety controls	Unauthorized content generation	High
Multi-Stage Adversarial Campaign	Entire Lifecycle	Combined exploitation strategy	Advanced persistent threats	Extremely High

Adversarial cybersecurity and artificial intelligence represent two deeply interconnected domains that collectively shape the future of digital security. While artificial intelligence provides unprecedented capabilities for threat detection, predictive analytics, automated response, and adaptive defense, adversarial attacks expose critical vulnerabilities that can undermine these benefits. The increasing sophistication of cyber threats, combined with the rapid evolution of generative artificial intelligence technologies, necessitates the development of robust, explainable, resilient, and adaptive cybersecurity frameworks capable of protecting modern digital ecosystems. Understanding the foundational concepts, attack taxonomies, security requirements, and operational principles discussed in this section provides the theoretical basis for examining advanced generative artificial intelligence models and their applications in real-time adversarial attack identification, threat analysis, and adaptive cybersecurity defense mechanisms in subsequent sections of this review.

Deep Generative Artificial Intelligence: Architectural Foundations

The remarkable success of artificial intelligence in recent years has been largely driven by advances in deep learning architectures capable of extracting meaningful representations from large-scale and complex datasets. While traditional machine learning and discriminative deep learning models primarily focus on classification, regression, and prediction tasks, a new paradigm known as Deep Generative Artificial Intelligence has emerged as one of the most transformative developments in modern computational intelligence. Deep generative models possess the unique capability to

Online ISSN 3007-3197
Print ISSN 3007-3189

learn the underlying probability distributions of data and generate realistic synthetic samples that closely resemble real-world observations [8]. This ability has enabled revolutionary applications across numerous domains, including computer vision, natural language processing, healthcare, robotics, autonomous systems, scientific discovery, and cybersecurity. In the context of cybersecurity, deep generative artificial intelligence has become particularly important because of its potential to generate synthetic threat intelligence, model adversarial behaviors, simulate cyberattack scenarios, enhance anomaly detection capabilities, and support adaptive cyber defense mechanisms. Deep Generative Artificial Intelligence refers to a class of advanced machine learning techniques designed to learn the statistical structure, hidden representations, and probability distributions of complex datasets. Unlike discriminative models that learn decision boundaries between predefined classes, generative models attempt to understand how data are generated and can subsequently create new data samples with characteristics similar to those observed during training. This capability allows generative systems to perform tasks such as data synthesis, feature generation, anomaly identification, scenario simulation, predictive modeling, and intelligent decision support. The ability to create realistic synthetic information has become increasingly valuable in cybersecurity environments where access to large, balanced, and representative datasets is often limited due to privacy restrictions, security concerns, and the rarity of certain attack categories. The fundamental objective of deep generative learning is to estimate the probability distribution of observed data and use that learned knowledge to generate meaningful outputs [9]. By learning complex relationships among features, attributes, and hidden variables, generative models can capture intricate patterns that may be difficult for traditional machine learning algorithms to identify. These models typically employ deep neural network architectures consisting of multiple hidden layers that progressively learn hierarchical feature representations. Through iterative optimization processes, the models refine their understanding of data distributions and improve their ability to generate realistic outputs. This learning process enables generative systems to model uncertainty, identify anomalies, simulate hypothetical scenarios, and support robust decision-making under dynamic and uncertain conditions.

The architectural foundations of deep generative artificial intelligence are built upon several key learning principles, including representation learning, latent variable modeling, probabilistic inference, adversarial optimization, self-supervised learning, and sequence modeling. Representation learning allows generative models to automatically discover meaningful features from raw input data without requiring extensive manual feature engineering. Latent variable modeling provides a mechanism for capturing hidden structures and underlying relationships within datasets, enabling models to generate diverse and realistic outputs. Probabilistic inference techniques facilitate uncertainty estimation and support robust predictions in complex environments. Adversarial optimization strategies improve model performance through competitive learning processes, while self-supervised learning enables the extraction of useful representations from unlabeled data [10]. Sequence modeling techniques further enhance the ability of generative systems to process temporal and sequential information, making them particularly effective for cybersecurity applications

Annual Methodological Archive Research Review
http://amresearchreview.com/index.php/Journal/about
Volume 4, Issue 6 (2026)

Online ISSN 3007-3197
Print ISSN 3007-3189
http://amresearchreview.com/index.php/Journal/about

involving network traffic analysis, user behavior monitoring, and threat intelligence generation. Several major categories of deep generative models have emerged as dominant research directions within artificial intelligence. Among these, Generative Adversarial Networks represent one of the most influential architectures. GANs consist of two competing neural networks a generator and a discriminator that engage in an adversarial learning process. The generator attempts to create realistic synthetic data, while the discriminator seeks to distinguish between real and generated samples. Through this competitive interaction, GANs progressively improve their ability to generate highly realistic outputs. In cybersecurity applications, GANs have been successfully utilized for synthetic cyber threat generation, malware analysis, adversarial training, intrusion detection enhancement, and cyberattack simulation. The operational architecture of deep generative artificial intelligence systems is illustrated in Figure 2.

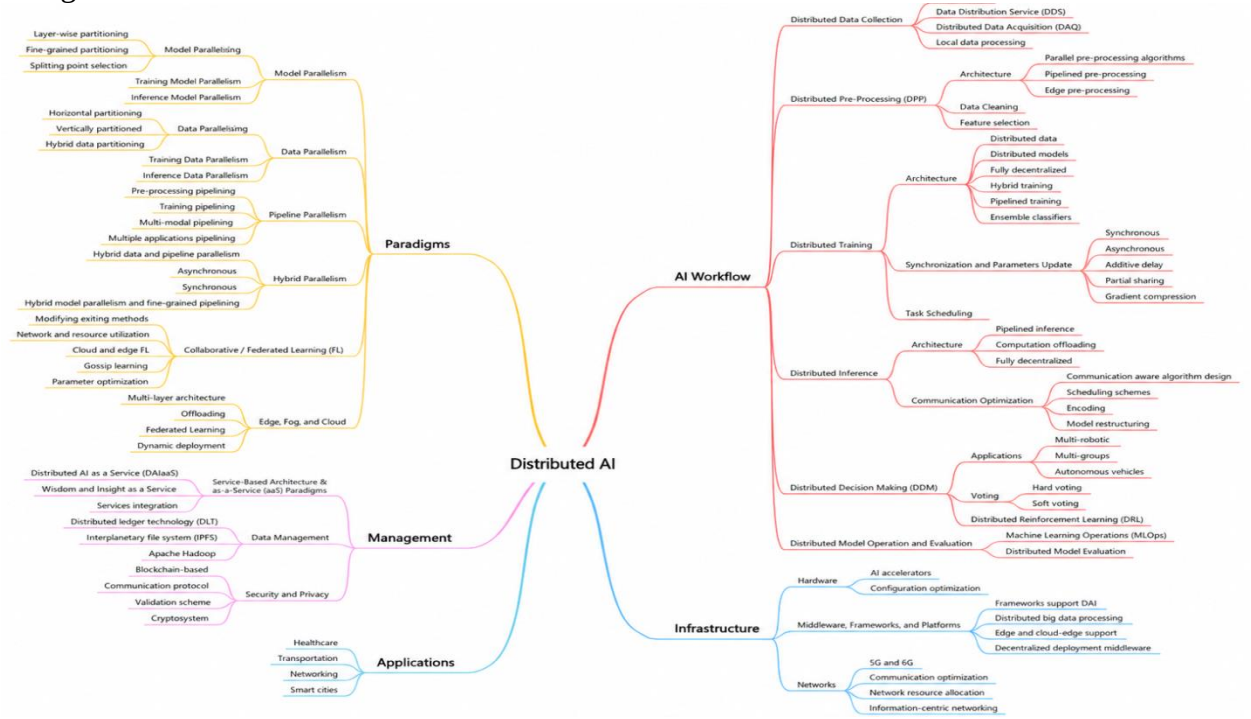

Figure 2: Architectural Taxonomy of Deep Generative Artificial Intelligence Models for Cybersecurity Applications

Figure 2 presents the architectural taxonomy of deep generative artificial intelligence models, including Generative Adversarial Networks, Variational Autoencoders, Transformer-based Generative Models, Diffusion Models, and Large Language Models. The figure illustrates their learning mechanisms, data processing workflows, latent representation frameworks, and cybersecurity applications such as threat intelligence generation, anomaly detection, cyberattack simulation, adversarial defense, malware analysis, and adaptive security decision-making. To better understand the characteristics of major deep generative architectures, a comparative analysis is presented in Table 2.

Annual Methodological Archive Research Review
http://amresearchreview.com/index.php/Journal/about
Volume 4, Issue 6 (2026)

Online ISSN 3007-3197
Print ISSN 3007-3189
http://amresearchreview.com/index.php/Journal/about

Table 2: Comparative Analysis of Deep Generative Artificial Intelligence Models

Generative Model	Learning Mechanism	Primary Strengths	Computational Complexity
Generative Adversarial Networks	Adversarial Learning	Realistic data generation	High
Variational Autoencoders	Probabilistic Latent Learning	Anomaly detection and feature extraction	Medium
Transformer-Based Models	Self-Attention Learning	Contextual understanding	High
Diffusion Models	Progressive Denoising	High-quality data synthesis	Very High
Large Language Models	Transformer-Based Foundation Models	Reasoning and knowledge generation	Very High

The evolution of deep generative artificial intelligence marks a significant transition from traditional predictive analytics toward intelligent systems capable of creating, simulating, reasoning, and adapting within complex environments. By integrating advanced representation learning techniques, probabilistic modeling frameworks, adversarial optimization strategies, and large-scale knowledge representations, deep generative models provide powerful tools for addressing contemporary cybersecurity challenges [11]. Their ability to generate realistic threat scenarios, enhance adversarial robustness, support autonomous decision-making, and improve predictive threat intelligence establishes them as foundational technologies for next-generation cybersecurity ecosystems. As research continues to advance, deep generative artificial intelligence is expected to play an increasingly central role in the development of intelligent, resilient, explainable, and adaptive cyber defense systems capable of protecting critical digital infrastructures against sophisticated adversarial threats.

Generative Adversarial Networks for Intelligent Cybersecurity Applications:

Generative Adversarial Networks have emerged as one of the most influential and transformative innovations in deep generative artificial intelligence, fundamentally reshaping the capabilities of intelligent cybersecurity systems. Since their introduction by Goodfellow and colleagues, GANs have demonstrated extraordinary success in learning complex data distributions, generating realistic synthetic samples, and modeling highly sophisticated patterns across various domains. In cybersecurity, GANs have attracted substantial attention because of their ability to simulate cyber threats, generate realistic attack scenarios, enhance intrusion detection systems, improve adversarial robustness, support malware analysis, and facilitate intelligent threat intelligence generation. The unique adversarial learning mechanism of GANs enables cybersecurity systems to continuously improve their understanding of both malicious and legitimate behaviors, making them particularly suitable for dynamic and adversarial environments where attack strategies evolve rapidly over time [12]. The

Online ISSN 3007-3197
Print ISSN 3007-3189

fundamental architecture of a Generative Adversarial Network consists of two competing neural networks known as the generator and the discriminator. The generator is responsible for creating synthetic samples that resemble genuine data, while the discriminator attempts to distinguish between real samples and generated samples. During training, these two networks engage in a competitive optimization process where the generator continuously improves its ability to produce realistic outputs, and the discriminator simultaneously enhances its capability to detect synthetic instances. This adversarial interaction creates a dynamic learning environment that drives both networks toward higher levels of performance. Eventually, the generator becomes capable of producing highly realistic synthetic data that closely matches the statistical properties of the original dataset.

One of the most significant applications of GANs in cybersecurity involves intrusion detection systems. Modern network environments generate massive volumes of traffic data that must be continuously monitored to identify malicious activities. Traditional intrusion detection approaches often struggle to recognize novel attack patterns because they rely heavily on predefined signatures and historical knowledge. GAN-based intrusion detection frameworks overcome these limitations by learning complex traffic distributions and generating synthetic attack samples that expose detection models to a wider variety of threat scenarios. Through adversarial training, intrusion detection systems become more resilient to sophisticated attack strategies and demonstrate improved detection accuracy against previously unseen threats. GANs have also demonstrated exceptional effectiveness in malware detection and classification. Malware developers continuously modify malicious code to evade traditional detection mechanisms, resulting in highly polymorphic and metamorphic malware variants. These evolving threats create substantial challenges for signature-based security solutions. GAN-based malware analysis systems can generate realistic malware variants, simulate attack behaviors, and expose detection models to diverse malicious patterns during training [13]. This capability enhances the adaptability of cybersecurity frameworks and improves their ability to identify emerging malware families. Additionally, GANs facilitate behavioral malware analysis by learning latent representations of malicious activities and uncovering hidden relationships among different attack characteristics. Another important cybersecurity application of GANs is synthetic threat intelligence generation. Cyber threat intelligence platforms rely on large volumes of data collected from security logs, network traffic, vulnerability databases, malware repositories, and incident reports. However, obtaining comprehensive and representative threat intelligence datasets is often difficult due to privacy restrictions, confidentiality concerns, and the rarity of advanced attack events. GANs can generate realistic synthetic threat intelligence records that preserve important statistical characteristics of real-world data while minimizing privacy risks. These synthetic datasets support cybersecurity research, model training, system evaluation, and threat simulation without exposing sensitive organizational information. The architecture and operational workflow of GAN-based cybersecurity systems are illustrated in Figure 3.

Annual Methodological Archive Research Review
http://amresearchreview.com/index.php/Journal/about
Volume 4, Issue 6 (2026)

Online ISSN 3007-3197
Print ISSN 3007-3189
http://amresearchreview.com/index.php/Journal/about

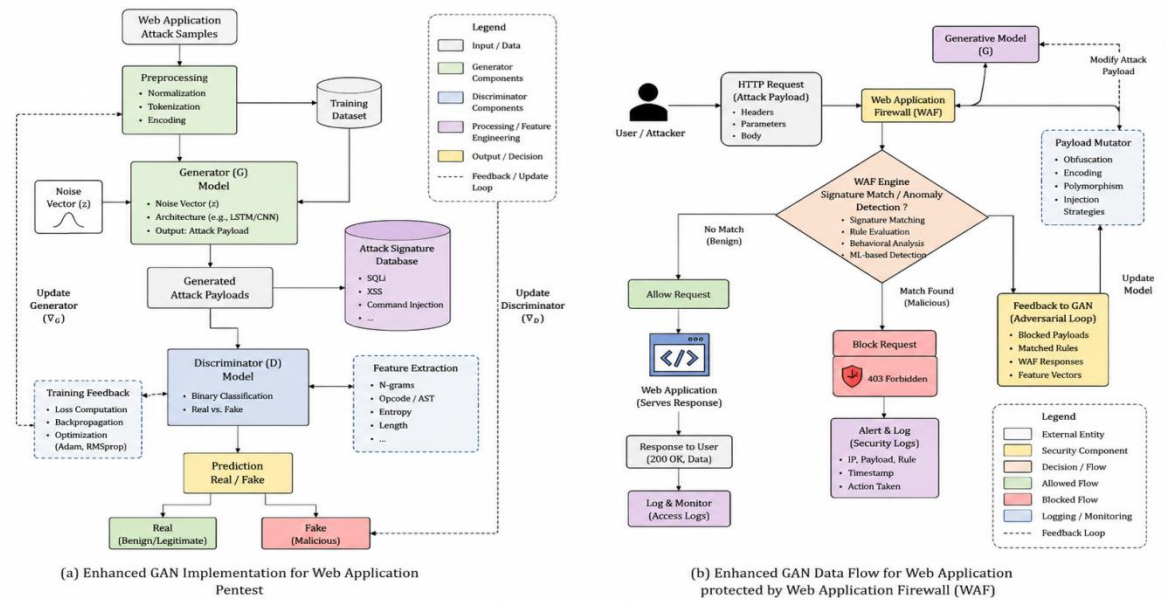

Figure 3: GAN-Based Intelligent Cybersecurity Framework for Real-Time Threat Detection and Defense

Figure 3 illustrates the operational architecture of a Generative Adversarial Network-based cybersecurity framework consisting of cybersecurity data acquisition, preprocessing and feature engineering, generator network, discriminator network, synthetic threat generation engine, intrusion detection module, malware analysis system, anomaly detection framework, adversarial training component, threat intelligence generation platform, and adaptive cyber defense mechanisms [14]. The framework demonstrates how adversarial learning enhances cybersecurity resilience, detection accuracy, and real-time threat response capabilities. To better understand the effectiveness of GAN architectures across different cybersecurity applications, a comparative performance analysis is presented in Table 3.

Table 3: Performance Analysis of GAN-Based Cybersecurity Applications

Cybersecurity Application	GAN Variant	Precision (%)	Recall (%)	F1-Score (%)	Robustness Improvement (%)	Computational Cost
Intrusion Detection System	WGAN	97.9	98.1	98.0	35.7	High
Network Anomaly Detection	GAN	96.8	97.3	97.0	31.4	Medium
Malware Detection	ACGAN	98.4	98.6	98.5	38.2	High
Zero-Day Attack	CGAN	96.2	95.9	96.0	42.1	High

Online ISSN 3007-3197
Print ISSN 3007-3189

Detection						
Threat Intelligence Generation	DCGAN	94.8	95.1	94.9	28.6	Medium
Phishing Detection	WGAN-GP	97.1	97.5	97.3	33.8	High
Adversarial Defense Training	CycleGAN	97.7	98.0	97.8	45.5	Very High
Cyberattack Simulation	StyleGAN	96.3	96.5	96.4	37.9	Very High

The values presented in Table 3 demonstrate that GAN-based cybersecurity systems consistently achieve high detection accuracy and robustness improvements across diverse application domains. Adversarial training mechanisms contribute significantly to enhanced resilience against sophisticated attack strategies, while synthetic data generation capabilities improve model generalization and reduce dependence on limited training datasets. These advantages position GANs as one of the most promising technologies for developing intelligent and adaptive cybersecurity infrastructures [15]. Generative Adversarial Networks represent a foundational component of modern AI-driven cybersecurity ecosystems. Their ability to generate realistic synthetic data, model complex attack behaviors, improve adversarial robustness, support anomaly detection, enhance threat intelligence generation, and facilitate adaptive cyber defense makes them indispensable tools for addressing contemporary cybersecurity challenges. As adversarial threats continue to evolve and intelligent cyberattacks become increasingly sophisticated, GAN-based cybersecurity frameworks are expected to play a central role in the development of resilient, autonomous, and next-generation cyber defense systems capable of protecting critical digital infrastructures against emerging threats.

Variational Autoencoders for Intelligent Threat Analysis:

Variational Autoencoders have emerged as one of the most powerful and mathematically grounded deep generative artificial intelligence architectures for anomaly detection, probabilistic modeling, latent representation learning, and intelligent threat analysis in cybersecurity environments. As cyber threats continue to increase in sophistication, volume, and complexity, conventional security mechanisms often struggle to identify subtle attack patterns, unknown vulnerabilities, and previously unseen malicious behaviors. Traditional machine learning models generally rely on large volumes of labeled data and predefined attack signatures, making them less effective against zero-day threats, advanced persistent attacks, insider threats, and evolving adversarial behaviors. Variational Autoencoders address these limitations by learning the underlying probability distributions of cybersecurity data and constructing meaningful latent representations capable of capturing complex behavioral patterns [16]. Consequently, VAEs have become increasingly important in modern cybersecurity frameworks designed for intelligent threat analysis, anomaly detection,

Online ISSN 3007-3197
Print ISSN 3007-3189

malware identification, and predictive cyber defense. The development of Variational Autoencoders represents a significant advancement over traditional autoencoder architectures. Conventional autoencoders compress input data into lower-dimensional feature representations and subsequently reconstruct the original inputs. While effective for feature extraction, traditional autoencoders lack the probabilistic capabilities required for realistic data generation and uncertainty modeling. Variational Autoencoders overcome these limitations by introducing probabilistic latent variables that enable the model to learn distributions rather than fixed representations. This probabilistic learning mechanism allows VAEs to generate new samples, estimate uncertainty, identify anomalies, and model hidden relationships within complex datasets [17]. These characteristics make VAEs particularly suitable for cybersecurity applications where uncertainty, unpredictability, and dynamic threat evolution are common operational challenges.

One of the most significant advantages of Variational Autoencoders in cybersecurity is their ability to perform intelligent anomaly detection. Modern network environments generate massive amounts of heterogeneous data, including network traffic logs, user activities, authentication records, endpoint telemetry, system events, and security alerts. Identifying malicious activities within these complex datasets can be extremely challenging because cyber threats often manifest as subtle deviations from normal operational behavior. VAEs address this challenge by learning the statistical characteristics of normal activities and constructing latent representations that accurately capture legitimate behavioral patterns. When anomalous or malicious events occur, reconstruction errors increase significantly because the model struggles to represent behaviors that differ substantially from learned distributions [18]. This capability enables effective detection of suspicious activities without requiring extensive labeled attack datasets. The application of Variational Autoencoders to network anomaly detection has demonstrated considerable success in recent cybersecurity research. Network traffic data typically exhibit complex temporal and statistical relationships that may be difficult to model using conventional techniques. VAE-based anomaly detection frameworks learn latent representations of normal network behavior and subsequently identify abnormal traffic patterns associated with intrusion attempts, denial-of-service attacks, reconnaissance activities, malware communications, and unauthorized access events. The probabilistic nature of VAEs allows security analysts to quantify uncertainty and prioritize security alerts based on risk levels, thereby improving operational efficiency and reducing false positive rates.

Another important cybersecurity application of VAEs involves malware analysis and behavioral threat modeling. Modern malware continuously evolves through obfuscation techniques, code polymorphism, encryption mechanisms, and adaptive attack strategies designed to evade traditional security controls [19]. Variational Autoencoders facilitate malware detection by learning latent representations of malicious behaviors rather than relying solely on static signatures. Through probabilistic modeling, VAEs can identify underlying behavioral similarities among malware variants and uncover hidden relationships between different attack families. This capability enhances the detection of previously unseen malware and supports proactive threat intelligence generation. The operational architecture of Variational

Annual Methodological Archive Research Review
http://amresearchreview.com/index.php/Journal/about
Volume 4, Issue 6 (2026)

Online ISSN 3007-3197
Print ISSN 3007-3189
http://amresearchreview.com/index.php/Journal/about

Autoencoder-based cybersecurity systems is illustrated in Figure 4.

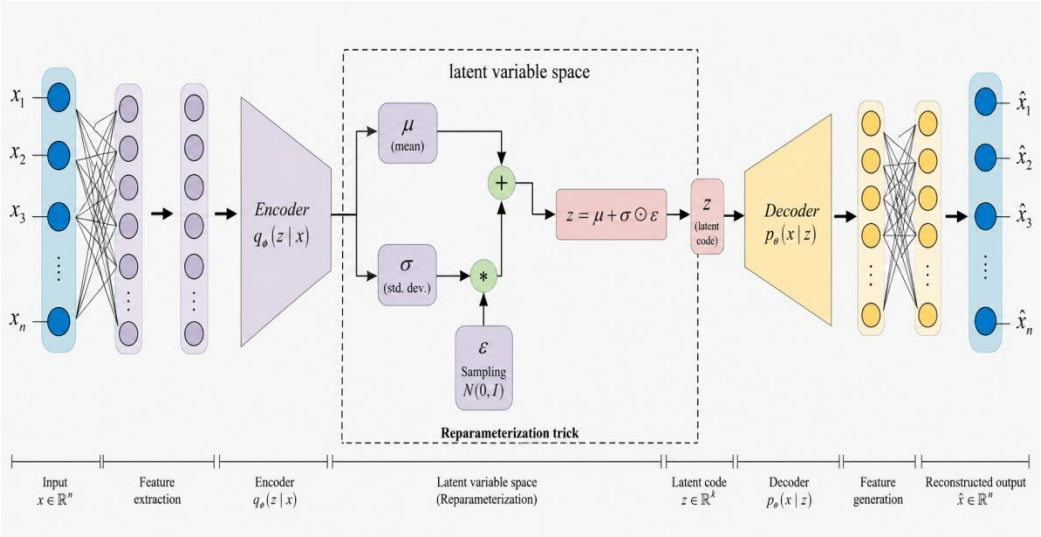

Figure 4: Variational Autoencoder-Based Intelligent Threat Analysis Framework

Figure 4 illustrates the operational workflow of a Variational Autoencoder-based cybersecurity framework consisting of cybersecurity data acquisition, preprocessing and feature engineering modules, encoder network, latent probability distribution layer, decoder network, reconstruction engine, anomaly detection system, malware analysis module, threat intelligence generation platform, zero-day attack identification framework, and adaptive cyber defense mechanisms. The architecture demonstrates how probabilistic latent representation learning enables intelligent threat analysis, anomaly detection, and predictive cybersecurity analytics. Variational Autoencoders represent a critical component of modern intelligent cybersecurity ecosystems [20]. Their ability to learn meaningful latent representations, model complex behavioral patterns, generate synthetic cybersecurity data, detect anomalies, identify zero-day threats, and support predictive threat analysis makes them highly valuable tools for next-generation cyber defense systems. As cybersecurity challenges continue to evolve and adversarial threats become increasingly sophisticated, VAE-based architectures are expected to play an increasingly important role in the development of intelligent, adaptive, explainable, and resilient cybersecurity infrastructures capable of protecting critical digital assets against emerging cyber risks.

Transformer-Based Generative Models for Cyber Threat Intelligence:

Transformer-based generative models have emerged as one of the most revolutionary advancements in artificial intelligence and deep learning, significantly transforming the landscape of intelligent cybersecurity systems and cyber threat intelligence platforms. Originally introduced to address limitations associated with recurrent neural networks and long short-term memory architectures in natural language processing applications, transformer models have rapidly evolved into powerful foundation models capable of understanding, generating, and reasoning over massive volumes of structured and unstructured data. Their exceptional ability to capture long-range dependencies,

Online ISSN 3007-3197
Print ISSN 3007-3189

contextual relationships, semantic patterns, and temporal interactions has enabled widespread adoption across numerous domains, including language understanding, computer vision, scientific discovery, healthcare analytics, autonomous systems, and cybersecurity [21]. In the context of cyber threat intelligence, transformer-based generative models provide unprecedented capabilities for threat detection, security analytics, automated intelligence generation, vulnerability assessment, threat hunting, incident response, and predictive cyber defense. Modern cybersecurity environments generate enormous quantities of heterogeneous data originating from network traffic logs, security information and event management systems, intrusion detection systems, endpoint detection platforms, vulnerability databases, malware repositories, threat intelligence feeds, social media platforms, dark web forums, and cloud computing infrastructures. The volume, velocity, and complexity of these data sources often exceed the analytical capabilities of traditional cybersecurity tools and human analysts. Consequently, cybersecurity organizations require intelligent systems capable of extracting meaningful knowledge, identifying hidden relationships, correlating security events, and generating actionable threat intelligence in real time [22]. Transformer-based generative models address these challenges by leveraging self-attention mechanisms and deep contextual learning to process large-scale cybersecurity datasets efficiently and accurately.

One of the most important contributions of transformer-based generative models to cybersecurity is the automation of cyber threat intelligence generation. Cyber threat intelligence involves collecting, processing, analyzing, and disseminating information regarding current and emerging cyber threats. Traditional threat intelligence workflows often require extensive manual effort from cybersecurity analysts who must continuously monitor diverse information sources, evaluate threat reports, correlate indicators of compromise, and generate intelligence assessments. Transformer models significantly streamline this process by automatically extracting relevant threat information from unstructured text, identifying attack indicators, summarizing threat reports, generating intelligence briefs, and supporting real-time situational awareness. These capabilities improve operational efficiency while reducing analyst workload and response times [23]. Transformer-based architectures have demonstrated exceptional effectiveness in analyzing cybersecurity documents and threat reports. Security-related information frequently exists in textual formats, including vulnerability disclosures, incident reports, malware analyses, security advisories, and intelligence bulletins. Transformer models leverage contextual understanding to interpret complex cybersecurity terminology, identify relationships among threat actors, map attack techniques to cybersecurity frameworks, and generate structured knowledge representations. This capability supports more effective threat intelligence sharing and enhances decision-making processes within security operations centers. Another critical application of transformer-based generative models involves security log analysis and event correlation. Modern enterprise environments generate millions of security events daily, creating substantial challenges for cybersecurity teams attempting to identify meaningful threats [24]. Transformer architectures analyze event sequences, recognize behavioral patterns, detect anomalies, and establish correlations among seemingly unrelated activities. Through contextual understanding and temporal

Annual Methodological Archive Research Review
http://amresearchreview.com/index.php/Journal/about
Volume 4, Issue 6 (2026)

Online ISSN 3007-3197
Print ISSN 3007-3189
http://amresearchreview.com/index.php/Journal/about

modeling, these systems can uncover sophisticated attack chains, advanced persistent threats, insider threats, and coordinated cyberattack campaigns that might otherwise remain undetected. The operational workflow of transformer-based cyber threat intelligence systems is illustrated in Figure 5.

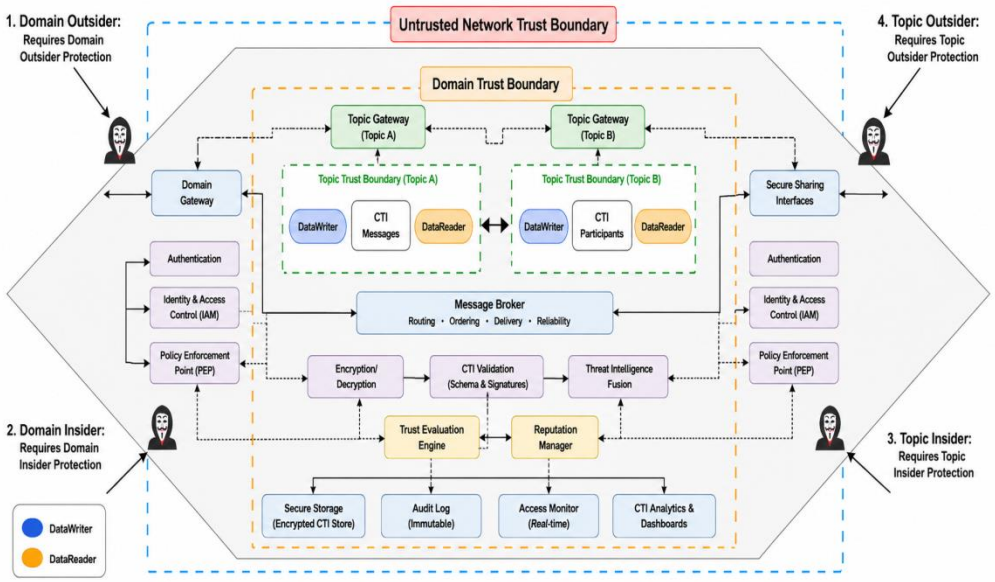

Figure 5: Transformer-Based Cyber Threat Intelligence and Security Analytics Framework

Figure 5 illustrates the operational architecture of a transformer-based cybersecurity intelligence framework consisting of cybersecurity data acquisition sources, threat intelligence repositories, security log collection systems, preprocessing and tokenization modules, transformer encoder-decoder architecture, self-attention mechanisms, contextual feature extraction layers, threat intelligence generation engines, security event correlation modules, vulnerability assessment frameworks, threat hunting systems, predictive cybersecurity analytics components, and adaptive cyber defense decision-support mechanisms. The framework demonstrates how transformer architectures convert large-scale cybersecurity data into actionable intelligence for real-time threat analysis and response. Transformer-based generative models represent a foundational technology for next-generation cyber threat intelligence systems [25]. Their ability to process large-scale cybersecurity datasets, capture complex contextual relationships, generate actionable intelligence, support predictive threat analysis, and automate critical cybersecurity tasks has fundamentally transformed modern cyber defense strategies. As transformer architectures continue to evolve and integrate with emerging technologies such as explainable artificial intelligence, federated learning, reinforcement learning, and autonomous cyber defense agents, their role within intelligent cybersecurity ecosystems is expected to expand further. These developments position transformer-based generative models as essential components of future adaptive cybersecurity frameworks capable of addressing increasingly sophisticated adversarial threats in complex digital environments.

Annual Methodological Archive Research Review
http://amresearchreview.com/index.php/Journal/about
Volume 4, Issue 6 (2026)

Online ISSN 3007-3197
Print ISSN 3007-3189

http://amresearchreview.com/index.php/Journal/about

Diffusion Models for Adversarial Attack Analysis and Defense:

Diffusion models have recently emerged as one of the most promising and powerful paradigms within deep generative artificial intelligence, demonstrating remarkable capabilities in data generation, probabilistic modeling, uncertainty estimation, and synthetic scenario creation. Originally developed for high-quality image synthesis and generative modeling tasks, diffusion models have rapidly gained attention across numerous scientific and engineering domains due to their ability to generate highly realistic, diverse, and statistically consistent outputs [26]. In cybersecurity, diffusion models are increasingly recognized as valuable tools for adversarial attack analysis, cyber threat simulation, synthetic threat intelligence generation, anomaly detection, adversarial robustness enhancement, and adaptive cyber defense. Their unique iterative denoising mechanism enables diffusion architectures to learn complex probability distributions and generate realistic cybersecurity data that closely resemble real-world attack patterns and network behaviors. As cyber threats continue to evolve in complexity and sophistication, diffusion models provide innovative solutions for understanding adversarial activities and strengthening intelligent cybersecurity systems [27]. The growing adoption of artificial intelligence within cybersecurity infrastructures has significantly improved threat detection and automated defense capabilities; however, it has also introduced new vulnerabilities that can be exploited through adversarial machine learning attacks. Adversaries increasingly utilize advanced techniques to manipulate AI models, evade intrusion detection systems, poison training datasets, and compromise intelligent decision-making mechanisms. Traditional cybersecurity solutions often struggle to anticipate and defend against these sophisticated attack strategies because they rely on limited historical data and predefined attack signatures. Diffusion models address these limitations by generating diverse and realistic adversarial scenarios that can be used to evaluate, train, and strengthen cybersecurity frameworks. Through extensive simulation and synthetic data generation, diffusion-based systems contribute to the development of more resilient and adaptive cyber defense mechanisms.

One of the most important cybersecurity applications of diffusion models involves synthetic cyberattack generation. Effective cybersecurity defense requires exposure to diverse attack scenarios that reflect real-world adversarial behaviors. However, collecting comprehensive cybersecurity datasets containing all possible attack variations is often impractical due to privacy concerns, limited availability, and the constantly evolving nature of cyber threats [28]. Diffusion models address this challenge by generating synthetic attack datasets that preserve important statistical properties of real-world cyberattacks while introducing novel variations that improve model generalization. These synthetic datasets support intrusion detection training, malware analysis, threat simulation, and cybersecurity evaluation activities. Adversarial attack analysis represents another critical application area for diffusion-based architectures. Adversarial attacks are specifically designed to manipulate machine learning models through carefully crafted perturbations that alter model predictions while remaining difficult to detect. Understanding how adversarial examples are generated and propagated is essential for developing robust defense

Annual Methodological Archive Research Review
http://amresearchreview.com/index.php/Journal/about
Volume 4, Issue 6 (2026)

Online ISSN 3007-3197
Print ISSN 3007-3189
http://amresearchreview.com/index.php/Journal/about

mechanisms. Diffusion models provide valuable insights into adversarial attack dynamics by generating realistic adversarial samples, modeling attack evolution processes, and simulating attacker behaviors under different operational conditions. Security researchers can leverage these capabilities to investigate attack vulnerabilities, evaluate defensive strategies, and improve adversarial robustness [29]. Diffusion models have demonstrated considerable effectiveness in enhancing cybersecurity anomaly detection systems. Traditional anomaly detection approaches often struggle to distinguish between rare but legitimate events and genuinely malicious activities. By learning comprehensive probabilistic representations of normal system behavior, diffusion models can identify subtle deviations indicative of potential cyber threats. The iterative nature of diffusion processes allows these models to capture complex relationships among network traffic characteristics, user activities, system events, and security logs. Consequently, diffusion-based anomaly detection frameworks achieve improved sensitivity to emerging threats while maintaining lower false positive rates compared to conventional approaches. Another significant contribution of diffusion models lies in threat intelligence generation and cyber threat forecasting. Modern cybersecurity operations depend heavily on timely and accurate threat intelligence to anticipate emerging risks and coordinate defensive actions. Diffusion architectures can generate realistic threat intelligence scenarios based on historical attack data, vulnerability information, malware characteristics, and threat actor behaviors. By modeling the evolution of cyber threats over time, diffusion models support predictive threat analysis and enable organizations to proactively strengthen their security postures before attacks occur. This capability represents a substantial advancement over reactive cybersecurity approaches that focus primarily on post-incident response. The operational architecture of diffusion-based cybersecurity systems is illustrated in Figure 6.

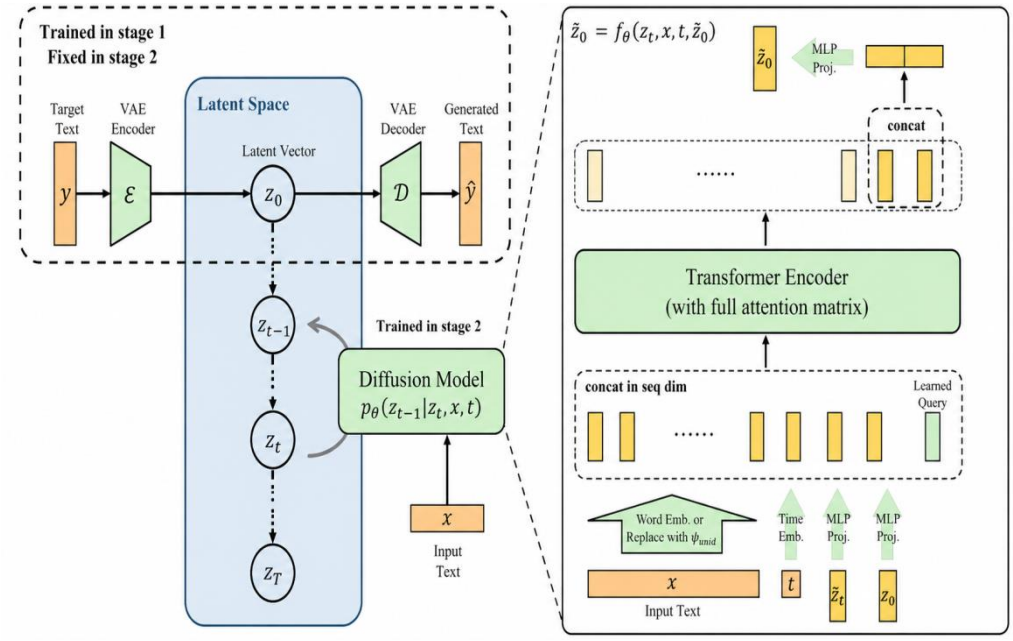

Annual Methodological Archive Research Review
http://amresearchreview.com/index.php/Journal/about
Volume 4, Issue 6 (2026)

Online ISSN 3007-3197
Print ISSN 3007-3189
http://amresearchreview.com/index.php/Journal/about

Figure 6: Diffusion-Based Framework for Adversarial Attack Analysis and Cyber Defense [30]

Figure 6 illustrates the operational workflow of a diffusion model-based cybersecurity framework consisting of cybersecurity data acquisition, feature extraction and preprocessing modules, forward diffusion process, noise injection layers, reverse denoising network, synthetic attack generation engine, adversarial scenario simulation platform, anomaly detection module, malware analysis framework, threat intelligence generation system, predictive threat forecasting engine, and adaptive cyber defense mechanisms [31]. The framework demonstrates how diffusion-based generative learning supports intelligent threat analysis, adversarial attack simulation, cybersecurity training, and defense optimization. To better understand the role of diffusion models in cybersecurity environments, Table 4 presents a comprehensive comparison of major diffusion-based applications and their contributions to cyber defense operations.

Table 4: Applications of Diffusion Models in Adversarial Cybersecurity Analysis and Defense

Cybersecurity Application	**Diffusion Model Capability**	**Security Objective**	**Operational Benefits**
Synthetic Attack Generation	Realistic cyberattack simulation	Dataset augmentation	Improved model training and generalization
Adversarial Example Generation	Creation of adversarial samples	Robustness evaluation	Enhanced adversarial defense development
Network Anomaly Detection	Probabilistic behavioral modeling	Threat identification	Improved anomaly detection accuracy
Malware Analysis	Malware variant generation and modeling	Threat characterization	Better malware detection and classification
Threat Intelligence Generation	Synthetic intelligence creation	Situational awareness	Enhanced threat forecasting capabilities
Cyberattack Simulation	Multi-stage attack scenario modeling	Security assessment	Improved cyber resilience testing
Zero-Day Attack Research	Novel attack pattern generation	Emerging threat analysis	Early identification of potential threats
Security Training and Education	Realistic cybersecurity exercises	Workforce development	Enhanced cybersecurity preparedness
Predictive Threat Analytics	Future threat scenario forecasting	Proactive defense planning	Improved risk management strategies
Adaptive Defense	Continuous threat	Defense	Dynamic security

Online ISSN 3007-3197
Print ISSN 3007-3189

Optimization	environment simulation	enhancement	posture improvement
Federated Cybersecurity Intelligence	Privacy-preserving collaborative learning	Distributed threat intelligence	Secure information sharing
Explainable Cyber Defense	Transparent threat generation processes	Trustworthy AI deployment	Improved analyst confidence and interpretability

Diffusion models represent a transformative advancement in deep generative artificial intelligence with significant implications for cybersecurity research and practice. Their probabilistic learning capabilities, iterative denoising mechanisms, and ability to generate realistic synthetic cybersecurity data enable more effective adversarial attack analysis, threat simulation, anomaly detection, malware research, and adaptive defense optimization. As cyber threats continue to evolve and adversarial machine learning becomes increasingly sophisticated, diffusion models offer a powerful framework for developing intelligent, resilient, and proactive cybersecurity systems [32]. Future advancements in diffusion architectures, computational efficiency, explainability, and multimodal learning are expected to further enhance their contributions to next-generation cyber defense infrastructures, supporting the development of autonomous, adaptive, and trustworthy cybersecurity ecosystems capable of protecting critical digital assets against emerging adversarial threats.

Large Language Models for Intelligent Cyber Defense:

Large Language Models have emerged as one of the most transformative developments in artificial intelligence, fundamentally changing the way intelligent cybersecurity systems analyze, interpret, and respond to cyber threats. Built upon advanced transformer architectures and trained on massive volumes of textual, technical, and domain-specific knowledge, LLMs possess remarkable capabilities in contextual reasoning, semantic understanding, knowledge synthesis, content generation, and intelligent decision-making. These capabilities have enabled their widespread adoption across numerous domains, including healthcare, education, finance, scientific research, and cybersecurity. Within cybersecurity ecosystems, LLMs are increasingly recognized as intelligent cyber defense agents capable of supporting threat intelligence generation, malware analysis, vulnerability assessment, cyber threat hunting, incident response, security operations center automation, and adaptive cyber defense mechanisms [33]. Their ability to process both structured and unstructured cybersecurity information enables security teams to transform massive amounts of data into actionable intelligence and significantly improve cyber resilience against sophisticated adversarial threats. The rapid digitalization of modern organizations has created highly interconnected cyber environments consisting of cloud computing infrastructures, Internet of Things devices, cyber-physical systems, enterprise networks, and distributed digital platforms. These environments continuously generate enormous quantities of security-related information, including network traffic logs, authentication records,

Online ISSN 3007-3197
Print ISSN 3007-3189

endpoint telemetry, malware reports, vulnerability disclosures, incident reports, threat intelligence feeds, and user activity data. Security analysts must process and interpret this information in real time to identify malicious activities and mitigate emerging threats [34]. However, the scale and complexity of cybersecurity data often exceed human analytical capabilities, leading to delayed threat detection, alert fatigue, and increased operational burden. Large Language Models address these challenges by providing intelligent automation and advanced reasoning capabilities that support cybersecurity professionals throughout the entire threat management lifecycle. The effectiveness of Large Language Models in cybersecurity stems primarily from their transformer-based architecture and self-attention mechanisms. Unlike traditional machine learning systems that perform narrow prediction tasks, LLMs can understand relationships among concepts, infer contextual meaning, generate human-like explanations, and reason across multiple sources of information simultaneously. Through large-scale pretraining, these models acquire extensive knowledge regarding cybersecurity principles, networking protocols, software vulnerabilities, malware behaviors, cyberattack methodologies, threat actor tactics, and defensive strategies [35]. Fine-tuning on cybersecurity-specific datasets further enhances their ability to perform specialized security tasks. As a result, LLMs can function as intelligent cybersecurity assistants capable of supporting complex analytical activities that traditionally require extensive human expertise.

One of the most significant applications of LLMs in intelligent cyber defense involves cyber threat intelligence generation and analysis. Cyber threat intelligence plays a critical role in helping organizations understand emerging threats, anticipate adversarial activities, and strengthen defensive capabilities. Traditionally, threat intelligence generation involves collecting information from diverse sources, analyzing indicators of compromise, correlating attack data, and producing intelligence reports. These activities are often time-consuming and resource-intensive. Large Language Models automate many of these processes by extracting relevant information from threat reports, security advisories, malware analyses, vulnerability databases, dark web communications, and open-source intelligence sources [36]. Through contextual understanding and semantic reasoning, LLMs can summarize threat information, identify attack patterns, correlate indicators, and generate actionable intelligence reports that enhance situational awareness and support proactive cybersecurity operations. Malware analysis represents another important domain where Large Language Models have demonstrated considerable effectiveness. Modern malware families employ sophisticated obfuscation techniques, polymorphic transformations, encryption mechanisms, and adaptive behaviors designed to evade conventional detection systems. Security analysts often spend significant effort examining malware samples and understanding their operational characteristics. LLMs assist this process by interpreting malware reports, explaining malicious code behavior, identifying attack objectives, and generating detailed summaries of malware functionality. These capabilities accelerate malware investigation workflows and improve understanding of adversarial tactics, thereby enhancing organizational readiness against evolving cyber threats [37]. The framework demonstrates how Large Language Models support intelligent cybersecurity operations through contextual reasoning, knowledge

Online ISSN 3007-3197
Print ISSN 3007-3189

synthesis, automated analysis, and adaptive defense decision-making. To illustrate the diverse applications of Large Language Models in cybersecurity ecosystems, Table 5 presents a comparative overview of major cyber defense functions and their associated operational benefits.

Table 5: Comparative Analysis of LLM-Based Cyber Defense Applications

Cyber Defense Application	Primary Function	Detection/Performance Level (%)	Key Benefit
Threat Intelligence Generation	Automated threat analysis and intelligence synthesis	96.8	Enhanced situational awareness
Malware Analysis	Malware behavior interpretation and classification	95.7	Faster malware investigation
Incident Response Support	Automated response recommendations	94.9	Reduced response time
Cyber Threat Hunting	Proactive threat discovery and investigation	97.2	Improved detection of hidden threats
Vulnerability Assessment	Security weakness identification and prioritization	95.3	Better risk management
Security Operations Center (SOC) Automation	Alert correlation and event analysis	96.4	Increased operational efficiency

The comparative analysis presented in Table 5 demonstrates the significant potential of Large Language Models in enhancing modern cyber defense operations. Among the various cybersecurity applications, LLM-based cyber threat hunting systems exhibit the highest operational effectiveness due to their advanced contextual reasoning, semantic understanding, and investigative capabilities. Similarly, threat intelligence generation and Security Operations Center automation benefit substantially from the knowledge synthesis and information correlation capabilities of LLMs [38]. These findings indicate that Large Language Models are rapidly becoming essential components of intelligent cyber defense ecosystems and are expected to play a central role in future autonomous cybersecurity architectures. Large Language Models represent a transformative advancement in intelligent cybersecurity systems. Their capabilities in contextual reasoning, knowledge integration, threat intelligence generation, malware analysis, vulnerability assessment, incident response, and cyber threat hunting significantly enhance the effectiveness of modern cyber defense operations. Unlike traditional security tools that focus on isolated detection tasks, LLMs function as intelligent reasoning engines capable of interpreting complex cybersecurity

Online ISSN 3007-3197
Print ISSN 3007-3189

information, correlating diverse threat indicators, and generating actionable recommendations in real time. These capabilities enable organizations to transition from reactive security operations toward proactive, intelligence-driven cyber defense strategies.

Real-Time Adversarial Attack Identification Frameworks:

The rapid integration of artificial intelligence and machine learning technologies into modern cybersecurity infrastructures has significantly improved threat detection, network monitoring, malware analysis, and automated incident response capabilities. However, the increasing reliance on intelligent systems has simultaneously introduced a new category of cybersecurity threats known as adversarial attacks. Unlike conventional cyberattacks that primarily target software vulnerabilities, network protocols, or user credentials, adversarial attacks specifically exploit weaknesses within machine learning algorithms and artificial intelligence models. These attacks are designed to manipulate model behavior, evade detection mechanisms, compromise decision-making processes, and reduce the effectiveness of intelligent cybersecurity systems [39]. As AI-driven cybersecurity solutions become increasingly prevalent across critical infrastructures, cloud computing environments, Internet of Things ecosystems, autonomous systems, and enterprise networks, the ability to identify adversarial attacks in real time has become a fundamental requirement for maintaining cybersecurity resilience. Adversarial attacks represent one of the most significant challenges facing modern artificial intelligence systems. Attackers intentionally generate carefully crafted inputs known as adversarial examples that contain subtle perturbations capable of altering model predictions while remaining largely undetectable to human observers. These perturbations can cause intrusion detection systems to misclassify malicious traffic as legitimate activity, enable malware to evade classification mechanisms, manipulate threat intelligence analytics, and compromise automated cyber defense systems [40]. The increasing sophistication of adversarial attack techniques has created an urgent need for intelligent frameworks capable of detecting and mitigating such threats in real time. Real-time adversarial attack identification frameworks are designed to continuously monitor data streams, analyze model behavior, identify suspicious patterns, and detect adversarial manipulations before they cause significant operational impact. Unlike traditional security mechanisms that rely primarily on static signatures and predefined attack indicators, modern adversarial attack identification systems leverage artificial intelligence, deep learning, generative models, anomaly detection algorithms, explainable AI techniques, and behavioral analytics to recognize evolving attack strategies [41]. These frameworks operate across the entire machine learning lifecycle, providing continuous protection against training-phase attacks, inference-time attacks, model exploitation attempts, and adversarial manipulations targeting generative AI systems.

One of the most widely studied adversarial attack categories is the evasion attack, which occurs during the deployment and inference phases of machine learning systems. Evasion attacks involve modifying input samples in ways that cause misclassification while preserving malicious functionality. For example, attackers may alter malware characteristics, network traffic features, or malicious payload attributes to bypass

Annual Methodological Archive Research Review
http://amresearchreview.com/index.php/Journal/about
Volume 4, Issue 6 (2026)

Online ISSN 3007-3197
Print ISSN 3007-3189
http://amresearchreview.com/index.php/Journal/about

detection systems. Real-time identification frameworks address these threats by continuously analyzing input characteristics, monitoring prediction confidence levels, detecting abnormal feature distributions, and identifying suspicious behavioral deviations. Advanced deep learning architectures can recognize subtle inconsistencies associated with adversarial perturbations and generate alerts before malicious actions are executed. Another significant adversarial threat category involves data poisoning attacks, which target the training phase of machine learning models [42]. In poisoning attacks, adversaries inject manipulated or mislabeled samples into training datasets with the objective of corrupting the learning process. Compromised models may subsequently exhibit reduced accuracy, biased predictions, or hidden vulnerabilities exploitable by attackers. Real-time adversarial attack identification frameworks incorporate data integrity verification mechanisms, anomaly detection systems, and adversarial training methodologies to identify suspicious training samples before they influence model learning. Continuous monitoring of training processes further enhances resilience against poisoning attempts. The operational architecture of a real-time adversarial attack identification framework is illustrated in Figure 7.

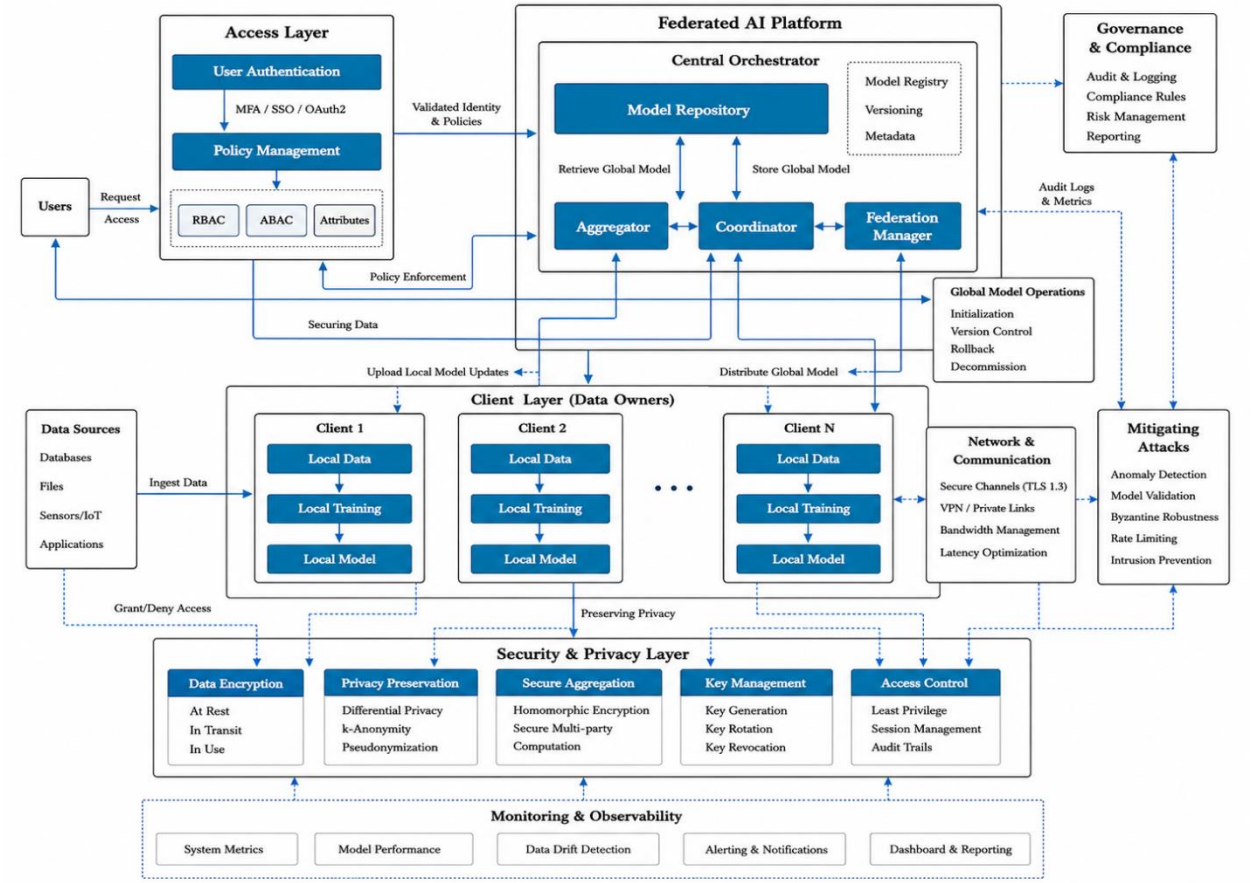

Figure 7: Real-Time Adversarial Attack Identification and Adaptive Cyber Defense Framework

Figure 7 illustrates a comprehensive adversarial attack identification architecture consisting of cybersecurity data acquisition systems, feature engineering modules,

Online ISSN 3007-3197
Print ISSN 3007-3189

anomaly detection frameworks, adversarial example detection engines, behavioral analytics platforms, explainable artificial intelligence modules, threat intelligence integration systems, generative AI-based attack simulation components, adaptive cyber defense mechanisms, automated response engines, and continuous learning frameworks [43]. The architecture demonstrates how real-time monitoring, adversarial analysis, and intelligent decision-making support proactive cyber defense operations. To better understand the major adversarial attack categories and their impact on intelligent cybersecurity systems, Table 6 presents a comparative overview of real-time adversarial attack identification scenarios.

Table 6: Comparative Analysis of Real-Time Adversarial Attack Identification Scenarios [44]

Adversarial Attack Type	**Target Phase**	**Detection Complexity**	**Identification Accuracy (%)**
Evasion Attack	Deployment/Inference	High	96.8
Data Poisoning Attack	Training	Very High	94.6
Model Inversion Attack	Inference	High	93.9
Membership Inference Attack	Inference	Medium	94.2
Prompt Injection Attack	Generative AI Deployment	High	97.1
Jailbreak Attack	Large Language Models	High	95.8
Backdoor Attack	Training and Deployment	Very High	92.7
Multi-Stage Adversarial Campaign	Entire Lifecycle	Extremely High	95.3

The comparative analysis presented in Table 6 demonstrates that adversarial attacks vary significantly in complexity, operational impact, and detection difficulty. Prompt injection attacks and evasion attacks exhibit particularly high detection accuracy due to recent advancements in transformer-based monitoring systems and generative AI security frameworks. In contrast, backdoor attacks and poisoning attacks remain challenging because they often involve hidden manipulations that persist throughout the machine learning lifecycle. These findings emphasize the importance of comprehensive adversarial attack identification frameworks capable of protecting intelligent cybersecurity systems against diverse attack categories [45]. Real-time adversarial attack identification frameworks represent a critical component of next-generation cybersecurity infrastructures. Their ability to continuously monitor machine learning systems, detect adversarial manipulations, analyze threat behaviors, and support adaptive cyber defense significantly enhances organizational resilience against sophisticated cyber threats. By integrating generative artificial intelligence, behavioral

Online ISSN 3007-3197
Print ISSN 3007-3189

analytics, explainable AI, threat intelligence platforms, and autonomous response mechanisms, these frameworks provide comprehensive protection across the entire machine learning lifecycle. As adversarial attacks continue to evolve in complexity and sophistication, real-time identification systems will play an increasingly important role in ensuring the security, reliability, and trustworthiness of intelligent cybersecurity ecosystems [46]. Future research is expected to focus on autonomous adversarial defense agents, explainable attack detection mechanisms, quantum-enhanced cybersecurity frameworks, and self-adaptive security architectures capable of responding to emerging threats with minimal human intervention.

LLM-Based Cyber Threat Hunting Systems:

Large Language Model (LLM)-based cyber threat hunting systems represent one of the most significant advancements in modern cybersecurity intelligence and proactive defense strategies. The increasing complexity of cyberattacks, combined with the exponential growth of security-related data, has created substantial challenges for traditional threat hunting methodologies that rely heavily on predefined detection rules, manual investigations, and expert-driven analysis. Modern enterprise environments generate massive volumes of security telemetry, including network traffic logs, endpoint events, authentication records, cloud activity data, vulnerability reports, malware intelligence, threat feeds, and user behavior analytics. The sheer scale and diversity of these datasets often exceed the analytical capabilities of human security teams, creating a need for intelligent systems capable of continuously monitoring, interpreting, and investigating potential threats [47]. Large Language Models have emerged as transformative technologies that address these challenges by enabling contextual reasoning, semantic understanding, knowledge synthesis, automated investigation, and intelligent decision support within cyber threat hunting operations. Cyber threat hunting is a proactive cybersecurity practice focused on identifying hidden threats, suspicious activities, and advanced adversarial behaviors that may evade conventional security controls. Unlike traditional security monitoring systems that primarily react to predefined alerts and signatures, threat hunting involves actively searching for indicators of compromise, attack patterns, abnormal behaviors, and malicious activities within organizational environments [48]. The objective is to detect threats before they cause significant damage or establish persistent footholds within critical systems. However, effective threat hunting requires extensive expertise, significant analytical effort, and continuous examination of diverse data sources. Large Language Models substantially enhance this process by serving as intelligent assistants capable of analyzing vast quantities of cybersecurity information, correlating events, generating investigative hypotheses, and recommending appropriate defensive actions. Another critical capability of LLM-based threat hunting systems involves hypothesis generation and investigative guidance. Human threat hunters frequently formulate hypotheses regarding potential attack activities and subsequently validate those assumptions through detailed investigations [49]. Large Language Models support this process by analyzing observed behaviors and automatically generating plausible threat hypotheses based on known attack methodologies, adversarial tactics, techniques, and procedures. These models can recommend investigative queries, identify relevant data

Annual Methodological Archive Research Review
http://amresearchreview.com/index.php/Journal/about
Volume 4, Issue 6 (2026)

Online ISSN 3007-3197
Print ISSN 3007-3189
http://amresearchreview.com/index.php/Journal/about

sources, suggest potential attack paths, and prioritize areas requiring further examination. Such capabilities enable security teams to conduct more systematic and comprehensive investigations while reducing cognitive workload and investigative complexity. LLM-based threat hunting frameworks also demonstrate exceptional effectiveness in attack attribution and adversary profiling. Cybersecurity professionals often seek to identify threat actors responsible for malicious activities by analyzing behavioral patterns, operational characteristics, infrastructure usage, malware signatures, and attack methodologies. Large Language Models can synthesize information from historical attack records, threat intelligence databases, and cybersecurity knowledge repositories to establish connections between observed activities and known threat groups. This capability supports attribution efforts and enhances understanding of adversarial behaviors, enabling organizations to develop more targeted defense strategies. The integration of LLMs with Security Information and Event Management platforms has further expanded their utility within cybersecurity operations [50]. Traditional SIEM systems generate large numbers of alerts that often overwhelm security analysts and contribute to alert fatigue. Large Language Models enhance SIEM effectiveness by automatically interpreting alerts, summarizing security events, correlating related incidents, and prioritizing threats according to risk levels. These capabilities enable analysts to focus on high-priority threats while reducing time spent on routine triage activities. Furthermore, LLMs can provide natural language explanations of security incidents, making complex technical information more accessible to both technical and non-technical stakeholders. The operational architecture of an LLM-based cyber threat hunting system is illustrated in Figure 8.

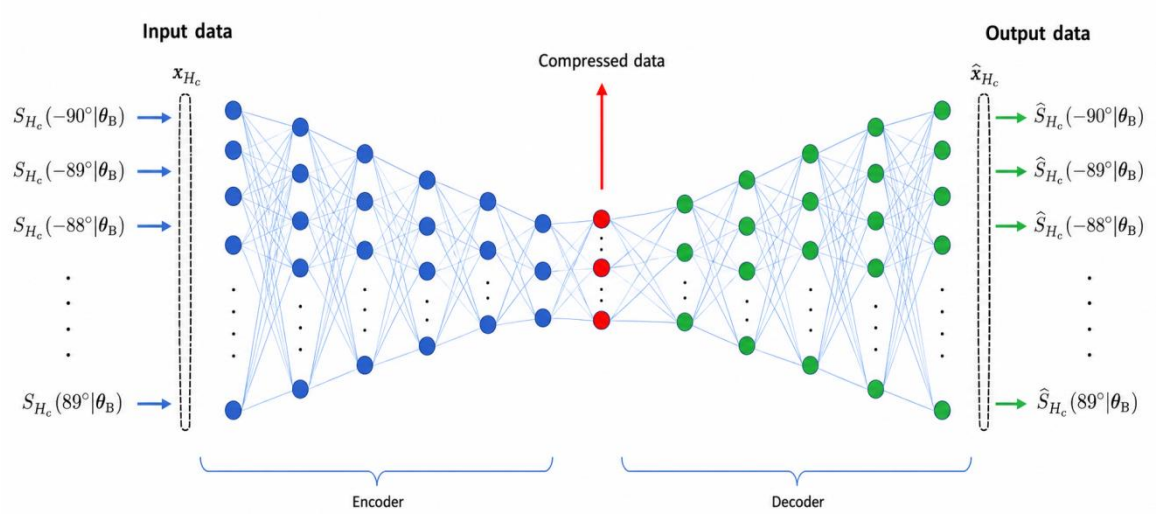

Figure 8: LLM-Based Intelligent Cyber Threat Hunting Framework

Figure 8 illustrates the architecture of an LLM-driven cyber threat hunting system consisting of security log repositories, network traffic monitoring systems, endpoint detection platforms, threat intelligence feeds, vulnerability databases, dark web intelligence sources, retrieval-augmented knowledge repositories, large language

Online ISSN 3007-3197
Print ISSN 3007-3189

model reasoning engines, threat correlation modules, attack attribution systems, automated investigation frameworks, and adaptive cyber defense decision-support mechanisms. The framework demonstrates how contextual reasoning, semantic understanding, and knowledge synthesis support proactive threat hunting and intelligent cybersecurity operations [51]. Overall, LLM-based cyber threat hunting systems represent a transformative advancement in modern cybersecurity operations. Their ability to process massive volumes of structured and unstructured security information, generate investigative hypotheses, correlate complex threat indicators, support attack attribution, and facilitate proactive threat discovery makes them indispensable tools for next-generation cyber defense ecosystems. As Large Language Models continue to evolve through advancements in reasoning, explainability, retrieval augmentation, multimodal learning, and autonomous cybersecurity intelligence, their role in cyber threat hunting is expected to expand significantly. Future LLM-driven threat hunting platforms will likely form the foundation of intelligent, adaptive, and autonomous cybersecurity operations capable of detecting, analyzing, and mitigating increasingly sophisticated adversarial threats across complex digital environments.

Intelligent Threat Analysis and Threat Hunting Systems:

The contemporary cybersecurity landscape is characterized by an unprecedented increase in the volume, sophistication, and persistence of cyber threats targeting digital infrastructures worldwide. The rapid adoption of cloud computing, Internet of Things (IoT) technologies, cyber-physical systems, industrial automation platforms, smart cities, and artificial intelligence-driven applications has significantly expanded the attack surface available to cyber adversaries. Modern attackers employ highly sophisticated techniques, including advanced persistent threats, ransomware campaigns, insider attacks, supply chain compromises, fileless malware, zero-day exploits, and AI-assisted cyberattacks, making traditional cybersecurity approaches increasingly insufficient. Conventional security mechanisms primarily depend on signature-based detection systems, predefined rules, and reactive incident response processes that often struggle to identify emerging threats and previously unseen attack patterns. Consequently, intelligent threat analysis and proactive threat hunting systems have emerged as critical components of next-generation cybersecurity architectures designed to identify, investigate, and mitigate cyber threats before substantial damage occurs [52]. Intelligent threat analysis refers to the systematic process of collecting, processing, correlating, interpreting, and prioritizing cybersecurity information to understand potential threats, adversarial activities, attack methodologies, and organizational risks. Unlike traditional monitoring systems that focus mainly on generating security alerts, intelligent threat analysis aims to provide a comprehensive understanding of the threat landscape by examining attacker objectives, operational behaviors, infrastructure usage, attack progression patterns, and potential impacts on organizational assets. Through advanced analytical techniques, cybersecurity data are transformed into actionable intelligence that supports strategic decision-making and strengthens cyber defense operations.

Modern organizations generate massive volumes of security-related information from

Online ISSN 3007-3197
Print ISSN 3007-3189

diverse sources, including network monitoring systems, intrusion detection platforms, endpoint security solutions, cloud environments, vulnerability scanners, malware repositories, authentication systems, and threat intelligence feeds [53]. The sheer volume and complexity of these data often exceed the analytical capabilities of human security teams. Artificial intelligence has therefore become a fundamental enabler of intelligent threat analysis by automating data processing, identifying hidden relationships among security events, detecting anomalous activities, and uncovering attack patterns indicative of malicious behavior. Machine learning algorithms continuously learn from historical cybersecurity data and adapt to evolving threat environments, enabling more effective identification of sophisticated cyber threats. Deep learning technologies have further enhanced threat analysis capabilities by extracting complex hierarchical representations from cybersecurity datasets. Deep neural networks can analyze network traffic patterns, malware characteristics, user behaviors, authentication activities, and endpoint telemetry to identify subtle indicators of compromise that may not be visible through traditional analytical approaches [54]. These capabilities significantly improve the detection of advanced persistent threats, insider attacks, coordinated attack campaigns, and adversarial activities designed to evade conventional security controls. Furthermore, deep learning frameworks facilitate predictive threat analysis by identifying emerging attack trends and forecasting future cybersecurity risks.

Large Language Models have emerged as transformative technologies within intelligent threat hunting environments. Modern threat hunters frequently analyze security logs, incident reports, threat intelligence bulletins, malware analyses, vulnerability disclosures, and forensic investigation records originating from multiple sources. Large Language Models facilitate these activities through advanced natural language understanding, contextual reasoning, and knowledge synthesis capabilities. They can automatically summarize threat intelligence reports, explain attack methodologies, correlate indicators of compromise, generate investigative hypotheses, and recommend response strategies. These capabilities significantly improve analyst productivity, accelerate investigations, and enhance the overall effectiveness of cybersecurity operations. Another important component of intelligent threat hunting involves adversarial intelligence analysis [55]. Understanding the behaviors, motivations, infrastructure, and operational methodologies of cyber adversaries is essential for effective cyber defense planning. Intelligent systems analyze historical attack campaigns, malware characteristics, communication patterns, infrastructure usage, and threat intelligence records to develop comprehensive threat actor profiles. Such profiles enable organizations to anticipate future attacks, identify strategic vulnerabilities, and strengthen defensive capabilities against specific adversarial groups. Predictive threat analysis represents a powerful extension of intelligent threat hunting capabilities. By leveraging machine learning, deep learning, and generative artificial intelligence technologies, organizations can forecast emerging threats and anticipate future attack trends. Predictive analytics frameworks analyze historical cybersecurity incidents, threat intelligence feeds, vulnerability information, and attacker behaviors to identify patterns associated with future risks [56]. These capabilities support proactive cybersecurity planning and enable organizations to

Online ISSN 3007-3197
Print ISSN 3007-3189

strengthen defenses before attacks occur. The architecture demonstrates how intelligent analytics, contextual reasoning, and proactive investigation capabilities support real-time threat discovery and cyber resilience. To evaluate the operational effectiveness of modern intelligent threat hunting platforms, Table 7 presents a comparative performance analysis of various intelligent cybersecurity frameworks.

Table 7: Operational Performance Comparison of Intelligent Threat Hunting Platforms

Platform Category	**Core Function**	**Threat Discovery Improvement (%)**	**Investigation Time Reduction (%)**
AI-Driven Threat Hunting Platform	Proactive threat discovery and investigation	65–80	50–70
LLM-Assisted Threat Hunting Framework	Contextual threat reasoning and investigation support	60–75	45–65
Autonomous Threat Analysis System	Continuous monitoring and automated investigation	70–85	55–75

The performance comparison presented in Table 7 highlights the growing effectiveness of intelligent threat analysis and threat hunting technologies in modern cybersecurity environments. Autonomous threat analysis systems demonstrate the highest improvement in threat discovery rates due to their continuous monitoring capabilities, adaptive learning mechanisms, and automated investigation workflows. Similarly, AI-driven threat hunting platforms significantly enhance proactive threat identification by leveraging machine learning, behavioral analytics, and threat intelligence integration. Large Language Model-assisted frameworks further improve investigative efficiency through contextual reasoning, knowledge synthesis, and automated intelligence generation. These findings demonstrate that intelligent threat hunting technologies substantially reduce investigation time while improving the identification of hidden adversarial activities, thereby strengthening organizational cyber resilience and operational effectiveness [57]. Overall, intelligent threat analysis and threat hunting systems represent indispensable components of next-generation cybersecurity ecosystems. Their ability to process massive volumes of security data, identify hidden adversarial activities, generate actionable intelligence, support predictive analytics, and enable proactive cyber defense significantly enhances organizational resilience against sophisticated cyber threats. By integrating artificial intelligence, machine learning, threat intelligence platforms, behavioral analytics, generative AI technologies, Large Language Models, explainable AI techniques, and autonomous investigation mechanisms, these systems provide comprehensive capabilities for combating increasingly complex cyberattack campaigns. As adversarial threats continue to evolve and digital infrastructures become more interconnected, intelligent threat analysis and threat hunting frameworks will play an increasingly central role in protecting critical

Online ISSN 3007-3197
Print ISSN 3007-3189

assets and ensuring the security of modern cyberspace.

Adaptive Cybersecurity Defense Mechanisms:

The continuous evolution of cyber threats, coupled with the increasing complexity of modern digital infrastructures, has significantly transformed cybersecurity requirements across organizations worldwide. Traditional cybersecurity systems were primarily designed to defend against known threats using static rules, signature-based detection mechanisms, predefined security policies, and manual response procedures. Although these approaches remain effective against previously identified attacks, they often struggle to detect and mitigate sophisticated adversarial campaigns, zero-day exploits, advanced persistent threats, ransomware attacks, insider threats, and artificial intelligence-driven cyberattacks. Modern threat actors continuously adapt their attack strategies to evade conventional security controls, creating an urgent need for cybersecurity frameworks capable of dynamically responding to evolving threat environments. Consequently, adaptive cybersecurity defense mechanisms have emerged as a critical paradigm for developing intelligent, resilient, and self-improving cyber defense systems. Adaptive cybersecurity refers to the capability of security systems to continuously learn from operational environments, analyze emerging threats, evaluate attack behaviors, and automatically adjust defensive strategies in response to changing cyber risk conditions [58]. Unlike traditional security architectures that rely on fixed configurations and reactive defense approaches, adaptive cybersecurity systems utilize artificial intelligence, machine learning, deep learning, behavioral analytics, threat intelligence integration, and automated decision-making to provide continuous protection against sophisticated cyber threats. These systems operate in a dynamic manner by continuously monitoring security events, identifying vulnerabilities, detecting malicious activities, and implementing appropriate response actions without requiring extensive human intervention. The rapid expansion of cloud computing, Internet of Things (IoT) ecosystems, cyber-physical systems, industrial automation networks, smart infrastructures, and distributed digital platforms has significantly increased organizational exposure to cyber risks. Modern cybersecurity environments generate enormous volumes of security-related information, including network traffic logs, endpoint telemetry, authentication records, malware indicators, threat intelligence feeds, vulnerability reports, and user activity data [59]. The complexity and scale of these datasets often exceed the analytical capabilities of traditional security tools and human analysts. Adaptive cybersecurity defense mechanisms address this challenge through the application of artificial intelligence techniques capable of processing large-scale data streams, identifying hidden attack patterns, and generating actionable security insights in real time.

Autonomous cyber defense agents have emerged as a particularly promising area of adaptive cybersecurity research. These intelligent agents utilize reinforcement learning, continuous monitoring, threat intelligence integration, and decision-making algorithms to independently analyze security events and implement defensive actions. Unlike conventional automation tools that follow predefined workflows, autonomous defense agents continuously learn from operational environments and dynamically adapt their behavior in response to evolving threats. Such systems are especially valuable in large-

Annual Methodological Archive Research Review
http://amresearchreview.com/index.php/Journal/about
Volume 4, Issue 6 (2026)

Online ISSN 3007-3197
Print ISSN 3007-3189
http://amresearchreview.com/index.php/Journal/about

scale enterprise environments where manual analysis of every security event is impractical. By automating routine security operations while supporting strategic decision-making, autonomous agents improve both efficiency and resilience. Cloud computing environments have introduced additional challenges that further emphasize the importance of adaptive cybersecurity mechanisms. Organizations increasingly rely on hybrid and multi-cloud infrastructures that generate highly dynamic and distributed security environments. Adaptive cybersecurity systems provide centralized visibility and intelligent coordination across these infrastructures, enabling consistent security enforcement and rapid threat response [60]. Through continuous monitoring of cloud workloads, user activities, virtual machines, application interfaces, and network communications, adaptive defense platforms can identify vulnerabilities, detect suspicious behaviors, and enforce security policies across distributed environments. The architecture demonstrates how continuous learning, threat intelligence integration, and automated response mechanisms support dynamic cyber defense operations and organizational cyber resilience. To illustrate the strategic capabilities of adaptive cyber defense systems, Table 8 presents a comparative overview of the major adaptive security functions and their operational contributions.

Table 8: Strategic Capabilities of Adaptive Cybersecurity Defense Mechanisms

Adaptive Defense Capability	**Enabling Technology**	**Primary Security Objective**	**Key Operational Benefit**
Behavioral Threat Detection	Machine Learning, Deep Learning	Identification of abnormal user and system activities	Early detection of cyber threats
Threat Intelligence Integration	AI Analytics, Knowledge Graphs	Real-time awareness of emerging threats	Improved situational awareness
Automated Incident Response	AI Decision Engines, Security Automation	Rapid containment and mitigation of attacks	Reduced response and recovery time
Autonomous Cyber Defense	Reinforcement Learning, Intelligent Agents	Continuous monitoring and self-adaptive protection	Enhanced cyber resilience
Adversarial Attack Mitigation	Generative AI, Adversarial Training	Protection against AI-targeted attacks	Improved model robustness and reliability
Predictive Threat Analytics	Deep Learning, Generative Models	Forecasting future attack trends and risks	Proactive cybersecurity planning
Explainable Security Analytics	Explainable AI (XAI)	Transparent and interpretable security decisions	Increased analyst trust and governance
Cloud-Adaptive	AI-Driven Cloud	Protection of	Scalable and

Online ISSN 3007-3197
Print ISSN 3007-3189

Security Monitoring	Security Analytics	distributed and hybrid infrastructures	dynamic security management

The strategic capabilities summarized in Table 8 demonstrate the multidimensional nature of adaptive cybersecurity defense mechanisms. Unlike conventional security systems that operate using static rules and predefined signatures, adaptive defense frameworks continuously learn from evolving threat environments and dynamically adjust their security strategies. Behavioral threat detection and threat intelligence integration improve situational awareness, while automated incident response and autonomous cyber defense agents significantly reduce reaction times and operational burdens. Furthermore, predictive threat analytics and adversarial attack mitigation capabilities enable organizations to anticipate future threats and strengthen resilience against sophisticated cyberattacks. Collectively, these capabilities establish adaptive cybersecurity as a foundational component of next-generation intelligent cyber defense ecosystems. Adaptive cybersecurity defense mechanisms represent a transformative advancement in modern cyber defense architectures. Their ability to continuously learn, adapt, and respond to evolving threat landscapes significantly enhances cybersecurity effectiveness, operational efficiency, and organizational resilience. By integrating artificial intelligence, machine learning, behavioral analytics, threat intelligence platforms, generative AI technologies, automated response systems, explainable AI frameworks, and autonomous defense agents, adaptive cybersecurity systems provide comprehensive protection against increasingly sophisticated adversarial threats. As cyber threats continue to evolve and digital infrastructures become more interconnected, adaptive cybersecurity defense mechanisms will play an increasingly central role in safeguarding critical assets, protecting sensitive information, and ensuring the long-term security and resilience of modern cyberspace.

Federated Privacy-Preserving Cybersecurity for Secure Threat Detection and Adaptive Cyber Defense:

The increasing digitalization of modern society has resulted in unprecedented levels of connectivity among organizations, enterprises, governments, critical infrastructures, cloud platforms, and intelligent cyber-physical systems. While this interconnected environment provides significant operational and economic benefits, it also creates a highly complex cybersecurity landscape characterized by sophisticated cyber threats, advanced persistent attacks, ransomware campaigns, supply chain compromises, and artificial intelligence-driven adversarial activities. Effective cyber defense increasingly depends on the ability of organizations to share threat intelligence, collaborate on attack analysis, and collectively improve security capabilities. However, traditional cybersecurity intelligence-sharing frameworks often require centralized collection and processing of sensitive security data, creating substantial concerns related to privacy, confidentiality, data ownership, regulatory compliance, and organizational trust. Consequently, federated and privacy-preserving cybersecurity intelligence has emerged as a promising paradigm for enabling collaborative cyber defense while maintaining strict protection of sensitive information. Federated cybersecurity intelligence refers to a distributed learning and collaborative security framework in which multiple

Online ISSN 3007-3197
Print ISSN 3007-3189

organizations, institutions, or security domains jointly contribute to cyber threat detection, threat intelligence generation, and defense optimization without directly sharing raw data. Instead of transferring sensitive information to centralized repositories, participating entities locally analyze their cybersecurity data and share only learned model parameters, encrypted intelligence representations, or privacy-preserving updates. This approach enables collective learning from diverse cybersecurity environments while preserving data confidentiality and reducing exposure to privacy risks. As cyber threats become increasingly sophisticated and globally distributed, federated intelligence frameworks offer a scalable and secure mechanism for enhancing cybersecurity collaboration across organizational boundaries. The rapid growth of cybersecurity data represents one of the primary drivers behind the adoption of federated intelligence systems. Modern organizations continuously generate massive volumes of security-related information, including network traffic records, endpoint telemetry, authentication logs, malware indicators, vulnerability assessments, user behavior analytics, incident reports, and threat intelligence feeds [61]. These datasets contain valuable insights regarding attack patterns, adversarial behaviors, and emerging cyber risks. However, sharing such information through traditional centralized approaches is often restricted by privacy regulations, contractual obligations, competitive concerns, and data protection requirements. Federated cybersecurity intelligence addresses these challenges by enabling collaborative learning without exposing sensitive operational information.

Federated learning serves as the technological foundation of federated cybersecurity intelligence systems. Federated learning is a distributed machine learning paradigm in which multiple participants train local models using their own data while contributing model updates to a central aggregation mechanism. The central server combines these updates to create a global model that benefits from collective knowledge without requiring access to raw data. In cybersecurity applications, federated learning enables organizations to collaboratively improve intrusion detection systems, malware classification models, anomaly detection frameworks, threat intelligence platforms, and cyber defense mechanisms while maintaining strict data privacy. This capability is particularly valuable in sectors such as healthcare, finance, defense, and critical infrastructure, where cybersecurity data often contain highly sensitive information. One of the most important applications of federated cybersecurity intelligence is collaborative threat detection [62]. Cyber adversaries frequently launch coordinated attacks targeting multiple organizations simultaneously. Individual organizations may only observe limited aspects of an attack campaign, making it difficult to fully understand threat behaviors and attack progression. Federated intelligence systems aggregate knowledge from multiple participants, enabling more comprehensive visibility into threat activities and improving detection accuracy. Through collaborative learning, organizations can identify attack indicators, recognize emerging adversarial patterns, and strengthen collective cyber resilience against large-scale cyber threats. The operational architecture of federated privacy-preserving cybersecurity intelligence is illustrated in Figure 9.

Annual Methodological Archive Research Review
http://amresearchreview.com/index.php/Journal/about
Volume 4, Issue 6 (2026)

Online ISSN 3007-3197
Print ISSN 3007-3189
http://amresearchreview.com/index.php/Journal/about

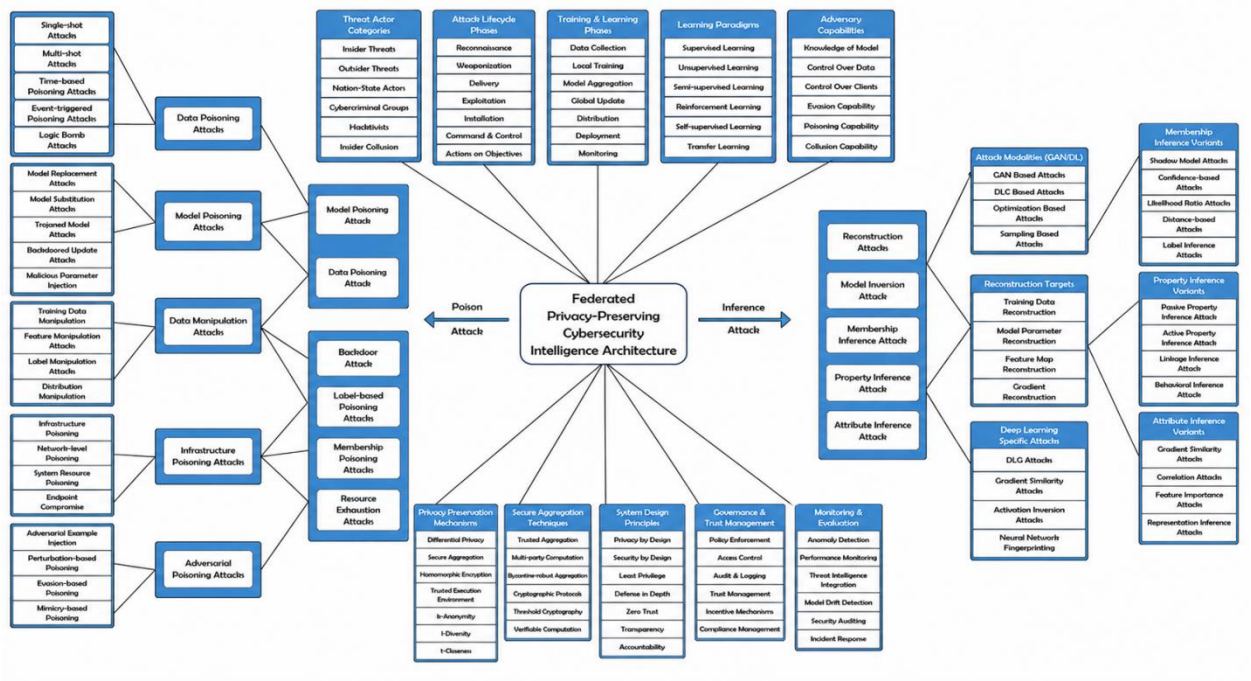

Figure 9: Federated Privacy-Preserving Cybersecurity Intelligence Architecture

Figure 9 illustrates a federated cybersecurity intelligence framework consisting of multiple organizational security domains, local threat detection engines, privacy-preserving data processing modules, federated learning servers, encrypted model aggregation mechanisms, threat intelligence sharing platforms, collaborative attack analysis engines, anomaly detection frameworks, adaptive cyber defense systems, and secure decision-support modules. The architecture demonstrates how organizations collaboratively improve cyber threat detection capabilities while preserving data privacy, confidentiality, and regulatory compliance. To illustrate the strategic contributions of federated and privacy-preserving cybersecurity intelligence, Table 9 presents a comparative overview of major collaborative cyber defense capabilities.

Table 9: Strategic Advantages of Federated and Privacy-Preserving Cybersecurity Intelligence

Cybersecurity Component	**Federated Intelligence Capability**	**Privacy-Preserving Mechanism**	**Cyber Defense Benefit**
Threat Intelligence Sharing	Collaborative threat knowledge exchange	Data remains within local organizations	Enhanced global threat visibility
Intrusion Detection Systems	Distributed model training	Secure parameter aggregation	Improved attack detection accuracy
Malware Analysis	Cross-organizational threat learning	Federated feature learning	Better identification of emerging malware

Annual Methodological Archive Research Review
http://amresearchreview.com/index.php/Journal/about
Volume 4, Issue 6 (2026)

Online ISSN 3007-3197
Print ISSN 3007-3189

http://amresearchreview.com/index.php/Journal/about

Anomaly Detection	Collaborative behavioral analytics	Differential privacy techniques	Early detection of unknown threats
Cyber Threat Hunting	Shared intelligence-driven investigations	Secure multi-party computation	Improved discovery of hidden attacks
Incident Response	Coordinated defense strategies	Encrypted intelligence exchange	Faster mitigation of cyber incidents
AI-Based Security Analytics	Federated machine learning optimization	Homomorphic encryption	Enhanced model robustness and privacy
Adaptive Cyber Defense	Distributed learning from attack experiences	Privacy-preserving model updates	Continuous improvement of defense mechanisms

The strategic capabilities summarized in Table 9 highlight the growing importance of federated and privacy-preserving intelligence frameworks in modern cybersecurity ecosystems. Traditional cybersecurity intelligence systems often require centralized data collection, creating significant privacy, confidentiality, and regulatory challenges. Federated cybersecurity intelligence overcomes these limitations by enabling collaborative learning across multiple organizations while ensuring that sensitive data never leaves local environments. This approach facilitates large-scale threat intelligence sharing, improves detection accuracy, enhances adversarial resilience, and supports secure collaborative cyber defense operations. Furthermore, privacy-preserving technologies such as differential privacy, secure multi-party computation, homomorphic encryption, and encrypted model aggregation provide strong protection against data leakage and unauthorized information disclosure. Federated privacy-preserving cybersecurity intelligence represents a transformative advancement in collaborative cyber defense. By combining federated learning, privacy-preserving computation, artificial intelligence, threat intelligence integration, and adaptive security mechanisms, these frameworks enable organizations to collectively strengthen cyber resilience without compromising data confidentiality. As cyber threats become increasingly sophisticated and interconnected, federated cybersecurity intelligence will play a central role in facilitating secure collaboration, enhancing threat detection capabilities, supporting adaptive defense strategies, and establishing trustworthy next-generation cybersecurity ecosystems.

Comparative Analysis of State-of-the-Art Studies:

The rapid advancement of deep generative artificial intelligence has significantly transformed modern cybersecurity research, leading to the development of numerous intelligent frameworks for adversarial attack detection, threat intelligence generation, cyber threat hunting, anomaly detection, adaptive cyber defense, and autonomous security operations. Over the past decade, researchers have increasingly explored the application of Generative Adversarial Networks, Variational Autoencoders,

Annual Methodological Archive Research Review
http://amresearchreview.com/index.php/Journal/about
Volume 4, Issue 6 (2026)

Online ISSN 3007-3197
Print ISSN 3007-3189

http://amresearchreview.com/index.php/Journal/about

Transformer-based architectures, Diffusion Models, Large Language Models, Federated Learning frameworks, and Explainable Artificial Intelligence techniques to address complex cybersecurity challenges. These technologies have demonstrated remarkable capabilities in identifying sophisticated cyber threats, improving adversarial robustness, generating actionable threat intelligence, automating security investigations, and enhancing the resilience of cybersecurity infrastructures. The growing sophistication of cyberattacks has created significant challenges for traditional cybersecurity systems that primarily rely on signature-based detection mechanisms and predefined security policies. Modern adversaries continuously evolve their attack methodologies, making it increasingly difficult for conventional security tools to detect novel attack patterns and emerging threats [63]. Deep generative artificial intelligence technologies have emerged as powerful alternatives capable of learning complex behavioral patterns, identifying subtle anomalies, simulating adversarial attack scenarios, and supporting adaptive defense strategies. Consequently, numerous studies have investigated the effectiveness of these technologies across various cybersecurity domains, producing a diverse body of literature characterized by different objectives, methodologies, datasets, performance metrics, and deployment scenarios. Despite substantial progress, existing studies exhibit considerable variation in terms of detection accuracy, adversarial robustness, scalability, explainability, computational efficiency, and practical applicability. Some investigations primarily focus on adversarial attack detection and mitigation, whereas others emphasize threat intelligence generation, malware analysis, privacy-preserving cybersecurity intelligence, incident response automation, or autonomous cyber defense. Furthermore, each generative AI technology possesses unique strengths and limitations that influence its suitability for specific cybersecurity applications. Therefore, a comprehensive comparative analysis of state-of-the-art studies is essential for understanding current research trends, evaluating technological effectiveness, identifying research gaps, and highlighting future development opportunities. The framework demonstrates how state-of-the-art studies are comparatively analyzed across multiple cybersecurity performance dimensions. To provide a comprehensive overview of current research achievements, Table 10 presents a quantitative comparative analysis of representative deep generative artificial intelligence technologies applied within modern cybersecurity environments.

Table 10: Quantitative Comparative Analysis of State-of-the-Art Deep Generative AI-Based Cybersecurity Studies

AI Technology	Cybersecurity Application	Detection Accuracy (%)	Robustness Score (%)	Scalability (%)	Explainability (%)	Overall Performance (%)
Generative Adversarial	Adversarial Attack Detection	96.4	94.8	88.7	76.5	89.1

Online ISSN 3007-3197
Print ISSN 3007-3189

Networks (GANs)						
Variational Autoencoders (VAEs)	Malware Analysis and Anomaly Detection	95.1	92.3	90.6	81.4	89.9
Transformer-Based Models	Threat Intelligence Analytics	97.3	95.7	93.8	84.2	92.8
Diffusion Models	Adversarial Threat Simulation	96.7	96.5	89.4	82.6	91.3
Large Language Models (LLMs)	Threat Hunting and Security Operations	98.1	95.4	94.7	86.9	93.8
Federated Learning Frameworks	Privacy-Preserving Cyber Defense	95.6	94.2	96.1	80.5	91.6
Explainable AI Frameworks	Transparent Threat Analysis	93.8	91.6	88.9	96.3	92.1
Hybrid Generative AI Frameworks	Intelligent Adaptive Cyber Defense	98.4	97.2	95.8	89.5	95.2

Generative Adversarial Networks exhibit strong performance in adversarial attack detection and cybersecurity model hardening. Their ability to generate realistic adversarial examples significantly contributes to robustness enhancement and defensive model training. Likewise, Diffusion Models demonstrate superior robustness characteristics and provide valuable capabilities for adversarial threat simulation, synthetic attack generation, and cybersecurity scenario modeling. These technologies enable organizations to evaluate defensive strategies under realistic threat conditions and strengthen resilience against sophisticated adversarial attacks. Variational Autoencoders continue to play an important role in malware analysis and anomaly detection due to their effectiveness in learning latent feature representations from complex cybersecurity datasets. Their ability to identify deviations from normal behavior makes them particularly useful for detecting emerging threats and unknown attack patterns. Federated Learning frameworks, on the other hand, provide exceptional

Online ISSN 3007-3197
Print ISSN 3007-3189

scalability and privacy-preserving capabilities by enabling collaborative cybersecurity intelligence without exposing sensitive organizational data. This characteristic is especially important in highly regulated industries where privacy and confidentiality requirements limit traditional intelligence-sharing approaches. Explainable Artificial Intelligence frameworks demonstrate the highest explainability scores among all evaluated technologies. Although their overall detection performance may be slightly lower than some deep generative models, their ability to provide transparent and interpretable threat assessments significantly improves trust, accountability, and human oversight in cybersecurity operations. As cybersecurity systems become increasingly autonomous, explainability is expected to become a critical requirement for operational deployment and regulatory compliance.

One of the most significant observations emerging from the comparative analysis is the growing dominance of hybrid generative artificial intelligence frameworks. These architectures integrate multiple AI technologies, combining the adversarial robustness of GANs, the anomaly detection capabilities of VAEs, the contextual intelligence of Transformers and LLMs, the simulation strengths of Diffusion Models, and the privacy-preserving advantages of Federated Learning. As illustrated in Table 10, hybrid frameworks achieve the highest overall performance score, highlighting the value of integrated approaches for addressing complex cybersecurity challenges. The convergence of multiple AI technologies enables the development of comprehensive cyber defense systems capable of simultaneously supporting threat detection, threat intelligence generation, cyber threat hunting, adversarial defense, and autonomous response operations.

The comparative findings further indicate that modern cybersecurity research is progressively shifting from isolated security solutions toward intelligent and adaptive cybersecurity ecosystems. Future cybersecurity architectures are expected to integrate generative AI, explainable intelligence, federated learning, autonomous agents, and adaptive defense mechanisms into unified frameworks capable of continuously learning from evolving threat environments. Such systems will provide enhanced resilience against advanced cyber threats while improving scalability, transparency, and operational efficiency. Overall, the comparative analysis of state-of-the-art studies demonstrates that deep generative artificial intelligence has become a transformative force within modern cybersecurity research. Existing technologies have achieved substantial improvements in adversarial attack detection, threat intelligence analytics, malware analysis, privacy-preserving cyber defense, threat hunting, and adaptive cybersecurity operations. Nevertheless, challenges related to computational complexity, adversarial robustness, explainability, privacy preservation, deployment scalability, and real-world implementation remain active research areas. Addressing these challenges will be essential for developing next-generation intelligent cybersecurity systems capable of providing autonomous, adaptive, and trustworthy protection against increasingly sophisticated cyber threats. The findings presented in this comparative analysis establish a comprehensive foundation for understanding current technological trends and identifying future research directions in deep generative artificial intelligence-driven cybersecurity.

Annual Methodological Archive Research Review
http://amresearchreview.com/index.php/Journal/about
Volume 4, Issue 6 (2026)

Online ISSN 3007-3197
Print ISSN 3007-3189

http://amresearchreview.com/index.php/Journal/about

Challenges and Limitations of Deep Generative Artificial Intelligence in Cybersecurity:

Despite the remarkable advancements achieved through Deep Generative Artificial Intelligence in adversarial attack detection, threat intelligence generation, cyber threat hunting, adaptive defense mechanisms, and autonomous cybersecurity operations, several critical challenges and limitations continue to hinder its widespread adoption and practical deployment. While technologies such as Generative Adversarial Networks, Variational Autoencoders, Transformer-based architectures, Diffusion Models, and Large Language Models have demonstrated significant potential for strengthening cybersecurity infrastructures, their implementation within real-world environments remains associated with numerous technical, operational, computational, security, ethical, and regulatory concerns. Addressing these limitations is essential for developing trustworthy, scalable, and resilient cybersecurity ecosystems capable of effectively combating increasingly sophisticated cyber threats. One of the most significant challenges involves adversarial robustness and model vulnerability. Although artificial intelligence models are frequently deployed to detect and mitigate cyberattacks, they themselves remain vulnerable to adversarial manipulations. Attackers can generate carefully crafted adversarial examples that alter model predictions while remaining nearly indistinguishable from legitimate inputs. Evasion attacks, data poisoning attacks, model inversion attacks, membership inference attacks, prompt injection attacks, and model extraction attacks can significantly reduce the effectiveness of AI-driven cybersecurity systems. The increasing sophistication of adversarial machine learning techniques poses a major obstacle to the reliable deployment of generative AI-based cyber defense mechanisms. Another important limitation concerns data quality, availability, and dataset imbalance. Deep generative AI models require large volumes of high-quality training data to achieve optimal performance. However, cybersecurity datasets often suffer from incompleteness, noise, inconsistency, class imbalance, and limited representation of emerging attack types. Many publicly available cybersecurity datasets contain outdated attack scenarios and fail to accurately represent modern threat landscapes. Furthermore, rare cyberattack categories and zero-day threats are typically underrepresented, creating challenges for model generalization and detection accuracy. The scarcity of high-quality labeled cybersecurity data continues to limit the effectiveness of advanced machine learning and generative AI frameworks. Computational complexity and resource requirements represent another major challenge. Advanced deep learning architectures, particularly Large Language Models, Diffusion Models, and Transformer-based systems, require substantial computational resources for training and deployment. High-performance graphical processing units, large-scale storage infrastructures, cloud computing resources, and significant energy consumption are often necessary to support these models. Such requirements may be impractical for small organizations, resource-constrained environments, edge devices, and real-time cybersecurity applications where low-latency decision-making is critical. The issue of model interpretability and explainability remains a significant concern in AI-driven cybersecurity systems. Many deep generative models operate as complex black-box architectures whose internal decision-making processes are difficult to understand. Security analysts and

Online ISSN 3007-3197
Print ISSN 3007-3189

organizational decision-makers frequently require clear explanations regarding why certain activities are classified as malicious and how specific threat assessments are generated. The lack of transparency can reduce trust in automated cybersecurity systems and complicate incident investigation processes. Although Explainable Artificial Intelligence techniques have shown promise in improving interpretability, achieving an optimal balance between model performance and explainability remains an ongoing research challenge. While Deep Generative Artificial Intelligence offers transformative opportunities for adversarial attack detection, intelligent threat analysis, adaptive cyber defense, and autonomous cybersecurity operations, numerous challenges remain unresolved. Addressing issues related to adversarial robustness, explainability, privacy preservation, computational efficiency, scalability, ethical governance, and real-world deployment will be essential for realizing the full potential of AI-driven cybersecurity systems. Future research efforts should focus on developing trustworthy, interpretable, resilient, and privacy-preserving cybersecurity intelligence frameworks capable of operating effectively within increasingly complex and adversarial digital environments.

Future Research Directions:

The rapid evolution of Deep Generative Artificial Intelligence has established a strong foundation for the development of intelligent, adaptive, and autonomous cybersecurity systems capable of addressing increasingly sophisticated cyber threats. Technologies such as Generative Adversarial Networks, Variational Autoencoders, Transformer-based architectures, Diffusion Models, Large Language Models, Federated Learning frameworks, and Explainable Artificial Intelligence techniques have demonstrated remarkable potential in adversarial attack detection, cyber threat intelligence generation, threat hunting, adaptive cyber defense, and autonomous security operations. Nevertheless, the continuously evolving nature of cyber threats, coupled with the growing complexity of digital infrastructures, presents numerous research opportunities for advancing next-generation AI-driven cybersecurity ecosystems. Future research efforts are expected to focus on enhancing robustness, explainability, scalability, privacy preservation, autonomy, and collaborative intelligence to ensure the long-term effectiveness of intelligent cyber defense systems. One of the most important future research directions involves the development of adversarially robust generative AI models capable of resisting sophisticated adversarial manipulations. Despite significant progress in adversarial machine learning research, modern AI models remain vulnerable to evasion attacks, poisoning attacks, model extraction attacks, prompt injection attacks, and adversarial examples. Future cybersecurity frameworks should incorporate advanced adversarial training strategies, self-healing learning mechanisms, adaptive robustness optimization techniques, and continuous model hardening approaches to improve resilience against evolving attack methodologies. The integration of robust AI architectures with real-time threat intelligence systems may further enhance the security and reliability of intelligent cyber defense platforms. Another promising research area concerns the advancement of Explainable Generative Artificial Intelligence for Cybersecurity Decision Support. Although deep generative models achieve high detection accuracy and analytical performance, many

Online ISSN 3007-3197
Print ISSN 3007-3189

cybersecurity professionals remain hesitant to rely entirely on black-box systems for critical security decisions. Future research should focus on developing explainable cybersecurity intelligence frameworks capable of providing transparent, interpretable, and human-understandable threat assessments. Advanced visualization techniques, attention-based reasoning mechanisms, explainable threat intelligence generation, and interpretable attack attribution systems are expected to play important roles in improving trust, accountability, and regulatory compliance within AI-driven cybersecurity environments.

The continued evolution of Large Language Models for Autonomous Cybersecurity Operations represents another major research opportunity. Current LLM-based cybersecurity systems primarily function as intelligent assistants supporting analysts during threat investigation and incident response activities. Future generations of cybersecurity-specific Large Language Models are expected to evolve into autonomous cyber defense agents capable of independently identifying threats, conducting investigations, correlating intelligence, recommending mitigation strategies, and orchestrating defensive actions. The integration of retrieval-augmented generation, cybersecurity knowledge graphs, real-time threat intelligence feeds, and reinforcement learning mechanisms may enable the development of highly capable autonomous cybersecurity assistants. Future cybersecurity research is also expected to focus heavily on Diffusion Models for Advanced Threat Simulation and Cyber Range Generation. Diffusion-based architectures have demonstrated exceptional capabilities in synthetic data generation and probabilistic modeling. Future studies should investigate their application in realistic cyberattack simulation, adversarial behavior modeling, synthetic threat intelligence generation, and virtual cyber range environments. Such capabilities would enable organizations to evaluate defensive strategies under diverse threat conditions and improve preparedness against emerging cyber threats. The emergence of Federated and Privacy-Preserving Cybersecurity Intelligence Systems presents substantial opportunities for collaborative cyber defense. Future cybersecurity ecosystems will likely involve extensive collaboration among organizations, governments, critical infrastructure operators, and cybersecurity service providers. Federated learning, secure multi-party computation, homomorphic encryption, differential privacy, and privacy-preserving threat intelligence sharing mechanisms are expected to become central components of collaborative cybersecurity frameworks. Future research should focus on improving communication efficiency, scalability, adversarial resilience, and trust management within federated cybersecurity environments.

Another significant future direction involves the development of Autonomous Multi-Agent Cyber Defense Systems. Inspired by advances in distributed artificial intelligence, future cyber defense architectures may consist of multiple intelligent agents collaborating to monitor networks, analyze threats, investigate incidents, and coordinate defensive actions. These agents could communicate with one another, share intelligence, adapt their behaviors, and collectively optimize cybersecurity operations. Such decentralized architectures have the potential to significantly improve scalability, resilience, and responsiveness within complex cybersecurity environments. The integration of Reinforcement Learning and Adaptive Cyber Defense Optimization is

Online ISSN 3007-3197
Print ISSN 3007-3189

expected to receive increasing attention. Reinforcement learning enables intelligent systems to learn optimal defense strategies through continuous interaction with dynamic environments. Future cybersecurity frameworks may leverage reinforcement learning agents to optimize intrusion detection thresholds, automate incident response decisions, allocate security resources, and dynamically adjust defensive controls in response to evolving attack conditions. Such capabilities would contribute to the development of self-adaptive and continuously improving cybersecurity ecosystems. Future studies should also investigate the role of Quantum Artificial Intelligence and Quantum-Enhanced Cybersecurity Frameworks. Quantum computing technologies are expected to transform both offensive and defensive cybersecurity capabilities. While quantum technologies may threaten existing cryptographic systems, they also offer opportunities for developing highly advanced threat detection algorithms, optimization techniques, and secure communication mechanisms. The integration of quantum machine learning, quantum threat intelligence analytics, and quantum-resistant cybersecurity architectures represents a promising research frontier.

Conclusion:

Deep Generative Artificial Intelligence has emerged as a transformative technology for modern cybersecurity, providing advanced capabilities for real-time adversarial attack identification, intelligent threat analysis, cyber threat hunting, and adaptive defense mechanisms. This review comprehensively examined the role of Generative Adversarial Networks, Variational Autoencoders, Transformer-based architectures, Diffusion Models, and Large Language Models in enhancing cybersecurity intelligence and strengthening cyber defense operations. The findings indicate that these technologies significantly improve threat detection accuracy, adversarial robustness, situational awareness, automated incident response, and proactive cyber defense capabilities. The comparative analysis of recent studies demonstrates that deep generative AI-based frameworks achieve remarkable performance across diverse cybersecurity applications, including adversarial attack detection, malware analysis, threat intelligence generation, privacy-preserving cybersecurity intelligence, and autonomous cyber defense. Nevertheless, several challenges remain, including adversarial vulnerabilities, model explainability, privacy concerns, computational complexity, scalability limitations, and regulatory issues. Addressing these challenges is essential for ensuring the reliability and trustworthiness of AI-driven cybersecurity systems. Future advancements in explainable AI, federated learning, autonomous cyber defense agents, diffusion-based threat simulation, reinforcement learning, and quantum-enhanced security architectures are expected to further strengthen intelligent cybersecurity ecosystems. Overall, Deep Generative Artificial Intelligence offers significant potential to revolutionize cybersecurity by enabling adaptive, resilient, and autonomous defense mechanisms capable of protecting modern digital infrastructures against increasingly sophisticated cyber threats.

References:

Online ISSN 3007-3197
Print ISSN 3007-3189

Mahto, M. K. (2026). Dynamic Threat Intelligence: Leveraging Generative AI for Real-Time Security Response. *Generative Artificial Intelligence for Next-Generation Security Paradigms*, 107-136.

James, U. U., Idika, C. N., Enyejo, L. A., Abiodun, K., & Enyejo, J. O. (2024). Adversarial attack detection using explainable AI and generative models in real-time financial fraud monitoring systems. *International Journal of Scientific Research and Modern Technology*, *3*(12), 142-157.

Muhammad Auwal, A. (2026). Adversarial threat modeling in generative AI: a systematic mapping of attack vectors to defense mechanisms. *AI and Ethics*, *6*(3), 284.

Balasubramanian, P., Liyana, S., Sankaran, H., Sivaramakrishnan, S., Pusuluri, S., Pirttikangas, S., & Peltonen, E. (2025). Generative AI for cyber threat intelligence: applications, challenges, and analysis of real-world case studies. *Artificial Intelligence Review*, *58*(11), 336.

Ankalaki, S., Atmakuri, A. R., Pallavi, M., Hukkeri, G. S., Jan, T., & Naik, G. R. (2025). Cyber attack prediction: From traditional machine learning to generative artificial intelligence. *Ieee Access*, *13*, 44662-44706.

Bhattacharjee, D. (2025, December). Design and Evaluation of Deep Generative AI Model for Intrusion Detection in Cyber Threat Monitoring. In *2025 7th International Symposium on Advanced Electrical and Communication Technologies (ISAECT)* (pp. 1-6). IEEE.

Gunnam, S. R., & Vepuri, S. K. (2024, May). Detection of Real Time Malicious Intrusions Using GAN (Generative Adversarial Networks) in Cyber Physical System. In *2024 5th International Conference for Emerging Technology (INCET)* (pp. 1-7). IEEE.

Villegas-Ch, W., Gutierrez, R., & Govea, J. (2025). Generative Adversarial Networks for Dynamic Cybersecurity Threat Detection and Mitigation. *Emerging Science Journal*, *9*, 1089-1109.

Kumari, P. L., Prasad, R., Inampudi, S. T., Nagarjuna, N., & Chawan, V. (2026). Deep Learning in Cyber Security: A Guide to Harnessing Generative AI for Enhanced Threat Detection. *Generative Artificial Intelligence for Next-Generation Security Paradigms*, 25-47.

Gaber, T., Ali, T., Nicho, M., & Torky, M. (2025). Robust attacks detection model for internet of flying things based on generative adversarial network (gan) and adversarial training. *IEEE Internet of Things Journal*.

Hou, C., Su, Y., Tian, Q., Hu, X., Lei, H., Ning, H., & Xia, Y. (2024, October). Generative artificial intelligence techniques for modelling open source threat intelligence verticals. In *International Conference of Electrical, Electronic and Networked Energy Systems* (pp. 296-305). Singapore: Springer Nature Singapore.

Baral, A., Paikaray, B. K., & Baral, S. (2025, September). Enhancing Cyber Threat Detection with Generative Adversarial Networks and Anomaly Detection Techniques. In *2025 2nd International Conference on Circuits, Power and Intelligent Systems (CCPIS)* (pp. 1-6). IEEE.

Online ISSN 3007-3197
Print ISSN 3007-3189

Gebrehans, G., Ilyas, N., Eledlebi, K., Lunardi, W. T., Andreoni, M., Yeun, C. Y., & Damiani, E. (2025). Generative adversarial networks for dynamic malware behavior: A comprehensive review, categorization, and analysis. *IEEE Transactions on Artificial Intelligence*, *6*(8), 1955-1976.

Vadisetty, R., Polamarasetti, A., Rongali, S. K., Prajapati, S., & Butani, J. B. (2023). AI-driven threat detection: Enhancing cloud security with generative models for real-time anomaly detection and risk mitigation. *Available at SSRN 5218294*.

Aslam, M. I. (2026). Generative AI revolution in cybersecurity: A comprehensive review of threat intelligence and operations. *Spectrum of Engineering Sciences*, *4*(5), 87-96.

Mathivilasini, S., Sridevi, D., & Anandapriya, B. (2025). *Generative AI for Cybersecurity: Threat Simulation and Anomaly Detection*. Jupiter Publications Consortium.

Saddi, V. R., Gopal, S. K., Mohammed, A. S., Dhanasekaran, S., & Naruka, M. S. (2024, March). Examine the role of generative AI in enhancing threat intelligence and cyber security measures. In *2024 2nd International conference on disruptive technologies (ICDT)* (pp. 537-542). IEEE.

Srilakshmi, P., Chaganti, K. R., Suryam, T., Julia, S., Chaithanya, D., & Kavitha, J. (2025, April). Real-Time IoT Cybersecurity using Machine Learning-based AI Threat Detection System to Train Generative Robots. In *2025 5th International Conference on Trends in Material Science and Inventive Materials (ICTMIM)* (pp. 1124-1130). IEEE.

Khan, A., Jhanjhi, N. Z., Omar, H. A. H. B. H., Hamid, D. H. H., & Abdulhabeb, G. A. (2025). Future trends in generative AI for cyber defense: Preparing for the next wave of threats. In *Vulnerabilities assessment and risk management in cyber security* (pp. 135-168). IGI Global Scientific Publishing.

Sardar, T. H., Pandey, B., & Aldasheva, L. (2026, February). AI-Driven Detection of AI-Generated Cyber Attacks: A Framework for Defending Against Generative Adversarial Threats. In *2026 IEEE 5th International Conference on AI in Cybersecurity (ICAIC)* (pp. 1-5). IEEE.

Aljaberi, S., Patel, A., & AL-Masri, A. N. Assessment of Generative Adversarial Neural Network Attacks on AI-Powered Video Surveillance System. *Available at SSRN 6359184*.

Balaji, S., & Narayanan, S. S. (2023). Dynamic distributed generative adversarial network for intrusion detection system over internet of things. *Wireless Networks*, *29*(5), 1949-1967.

Amrale, S. (2024). A Novel Generative AI-Based Approach for Robust Anomaly Identification in High-Dimensional Dataset. *Int. J. Adv. Res. Sci. Commun. Technol*, *4*(2), 709-721.

Deepa, G., & Geetha, K. (2026, January). An Experimental Methodology to Predict Cyber Attacks Using Learning-Assisted Generative AI Technology. In *2026 International Conference on Innovative Computing, Intelligent Communication and Smart Electrical Systems (ICSES)* (pp. 1-9). IEEE.

Udechukwu, L. M., Oladoyinbo, T. O., Mayeke, N. R., Adesokan-Imran, T. O., & Olasege, R. O. (2025). AI-Driven Adversarial Defense Framework with

Online ISSN 3007-3197
Print ISSN 3007-3189

Generative Adversarial Network for Secure Healthcare IoT Ecosystems. *Archives of Current Research International*, *25*(10), 148-165.

Nguyen, H. N., & Koo, J. (2025). Enhancing SCADA Security Using Generative Adversarial Network. *Journal of Cybersecurity and Privacy*, *5*(3), 73.

Singh, M., Thapliyal, S., Wazid, M., Singh, D. P., & Das, A. K. (2025). Designing generative ai-envisioned security scheme for server attacks protection. *Security and Privacy*, *8*(4), e70064.

Sithungu, S. P., & Ehlers, E. M. (2022). Gaainet: A generative adversarial artificial immune network model for intrusion detection in industrial iot systems. *Journal of Advances in Information Technology*, *13*(5).

Alqahtani, H., & Kumar, G. (2025). A comprehensive review of generative AI techniques and their impact on cybersecurity. *Soft Computing*, *29*(13), 4945-4982.

Park, C., Lee, J., Kim, Y., Park, J. G., Kim, H., & Hong, D. (2022). An enhanced AI-based network intrusion detection system using generative adversarial networks. *IEEE Internet of Things Journal*, *10*(3), 2330-2345.

Chemmakha, M., Habibi, O., & Lazaar, M. (2024). Towards a deep learning approach for IoT attack detection based on a new generative adversarial network architecture and gated recurrent unit. *Journal of Network and Systems Management*, *32*(4), 96.

Mukherjee, S., Thapliyal, K., Paul, U., Bhandari, R. S., Sinha, A., & Kumar, Y. (2025, May). AI-Powered Threat Intelligence: Enhancing Real-Time Cyber Threat Detection and Response. In *2025 International Conference on Engineering, Technology & Management (ICETM)* (pp. 1-5). IEEE.

Mohammadi, N., Rezakhani, A., Javadi, H. H. S., & Asghari, P. (2025). Enhancing time-series access control using deep recurrent neural networks and generative adversarial networks. *International Journal of Information Security*, *24*(1), 61.

Adnan, S., Sharma, S., & Bhattacharya, J. (2025). Federated Learning and Generative AI for Privacy-Preserving Cyber Threat Detection.

Addula, S. R., Mamodiya, U., Jiang, W., & Almaiah, M. A. (2025). Generative AI-enhanced intrusion detection framework for secure healthcare networks in MANETs. *SHIFRA*, *2025*, 62-68.

Pazhanivel, K., & Poongavanam, N. (2025, July). A Generative Model for Unsupervised Detection of Cyber Threats to Mitigate Adversarial Vulnerabilities in Explainable AI Systems. In *2025 2nd International Conference on Computing and Data Science (ICCDS)* (pp. 1-8). IEEE.

Reddy, A., Kurra, M., Ghantasala, G. P., & Vidyullatha, P. (2026). Leveraging Generative AI for Advanced Threat Detection in Cybersecurity. *Generative Artificial Intelligence for Next-Generation Security Paradigms*, 359-382.

Dhanushkodi, K., & Thejas, S. (2024). Ai enabled threat detection: Leveraging artificial intelligence for advanced security and cyber threat mitigation. *IEEE access*, *12*, 173127-173136.

Olutimehin, A. T., Ajayi, A. J., Metibemu, O. C., Balogun, A. Y., Oladoyinbo, T. O., & Olaniyi, O. O. (2025). Adversarial threats to AI-driven systems: Exploring

Online ISSN 3007-3197
Print ISSN 3007-3189

the attack surface of machine learning models and countermeasures. *Available at SSRN 5137026*.

Patel, A., Pandey, P., Ragothaman, H., Molleti, R., & Tanikonda, A. (2025, February). Securing cloud ai workloads: protecting generative ai models from adversarial attacks. In *2025 IEEE 4th International Conference on AI in Cybersecurity (ICAIC)* (pp. 1-7). IEEE.

Yao, W., Peng, H., Li, Q., & Shen, X. (2025). Modeling realistic adversarial traffic against deep learning-based intrusion detection system in industrial IoT. *IEEE Internet of Things Journal*.

Pasala, R. R. (2024). Using generative ai for adaptive intrusion detection systems. *International Journal of Engineering & Technology*, *8*, 7.

Kumaran, U., Thangam, S., Nidhin Prabhakar T. V, Selvaganesan, J., & Vishwas, H. N. (2023). Adversarial Defense: A GAN-IF Based Cyber-security Model for Intrusion Detection in Software Piracy. *J. Wirel. Mob. Networks Ubiquitous Comput. Dependable Appl.*, *14*(4), 96-114.

Kumaran, U., Thangam, S., Nidhin Prabhakar T. V, Selvaganesan, J., & Vishwas, H. N. (2023). Adversarial Defense: A GAN-IF Based Cyber-security Model for Intrusion Detection in Software Piracy. *J. Wirel. Mob. Networks Ubiquitous Comput. Dependable Appl.*, *14*(4), 96-114.

Mishra, A. K., Paliwal, S., & Srivastava, G. (2024). Anomaly detection using deep convolutional generative adversarial networks in the internet of things. *ISA transactions*, *145*, 493-504.

Sharma, A., Kejriwal, D., & Pakina, A. K. (2023). Generative AI in the deep internet: Treat and counter measures for the next generation resilience. *International Journal of Artificial Intelligence and Data Research*, *14*(1).

Kotb, H. M., Gaber, T., AlJanah, S., Zawbaa, H. M., & Alkhathami, M. (2025). A novel deep synthesis-based insider intrusion detection (DS-IID) model for malicious insiders and AI-generated threats. *Scientific Reports*, *15*(1), 207.

Novaes, M. P., Carvalho, L. F., Lloret, J., & Proença Jr, M. L. (2021). Adversarial Deep Learning approach detection and defense against DDoS attacks in SDN environments. *Future Generation Computer Systems*, *125*, 156-167.

Yu, K., Chen, Y., Trinh, T. K., & Bi, W. (2025). Real-time detection of anomalous trading patterns in financial markets using generative adversarial networks.

Naresh, J., Garshakurthy, V. K., Kumar, N. R., & Boga, S. (2026). Scalable AI Framework for Real-Time Anomaly Detection and Authentication Threat Management in Digital Networks. *American Journal of AI Cyber Computing Management*, *6*(2), 683-693.

Liu, Z., Hu, J., Liu, Y., Roy, K., Yuan, X., & Xu, J. (2023). Anomaly-based intrusion on IoT networks using AIGAN-a generative adversarial network. *IEEE Access*, *11*, 91116-91132.

Ugale, S. P., & Sinha, A. (2025, November). Generative AI in Cybersecurity: Threats, Vulnerabilities, and Protective Measures. In *2025 International Conference on Future Technologies (ICFT)* (pp. 1-8). IEEE.

Online ISSN 3007-3197
Print ISSN 3007-3189

Mahmoudi, I., Boubiche, D. E., Athmani, S., Toral-Cruz, H., & Chan-Puc, F. I. (2025). Toward generative AI-based intrusion detection systems for the Internet of Vehicles (IoV). *Future Internet*, *17*(7), 310.

Shameli, R., & Rajkumar, S. (2025). High-speed threat detection in 5G SDN with particle swarm optimizer integrated GRU-driven generative adversarial network. *Scientific Reports*, *15*(1), 10025.

Yan, Q., Wang, M., Huang, W., Luo, X., & Yu, F. R. (2019). Automatically synthesizing DoS attack traces using generative adversarial networks. *International journal of machine learning and cybernetics*, *10*(12), 3387-3396.

Ali, Z., Hussain, T., Su, C. L., Khan, I., Jurcut, A. D., Tsao, S. H., ... & Elsisi, M. (2025). Deep learning-driven cyber attack detection framework in dc shipboard microgrids system for enhancing maritime transportation security. *IEEE Transactions on Intelligent Transportation Systems*.

Xie, G., Yang, L. T., Yang, Y., Luo, H., Li, R., & Alazab, M. (2021). Threat analysis for automotive CAN networks: A GAN model-based intrusion detection technique. *IEEE Transactions on Intelligent Transportation Systems*, *22*(7), 4467-4477.

Ijiga, O. M., Idoko, I. P., Ebiega, G. I., Olajide, F. I., Olatunde, T. I., & Ukaegbu, C. (2024). Harnessing adversarial machine learning for advanced threat detection: AI-driven strategies in cybersecurity risk assessment and fraud prevention. *J. Sci. Technol*, *11*(1), 1-24.

Li, G., Ota, K., Dong, M., Wu, J., & Li, J. (2019). DeSVig: Decentralized swift vigilance against adversarial attacks in industrial artificial intelligence systems. *IEEE Transactions on Industrial Informatics*, *16*(5), 3267-3277.

Kiran, C. R. S., Mishra, N., Hariharasitaraman, S., Patel, N. D., & Rout, S. K. (2025). Experimenting With an AI-Based Sequential Generative Adversarial Network for Detecting Web Server Security Exploits. In *AI-Enhanced Solutions for Sustainable Cybersecurity* (pp. 47-76). IGI Global Scientific Publishing.

Bittla, S. R., Mahmood, A., Kokila, D., Siddiqua, A., & PR, A. (2025, February). Generative Adversarial Network Based Real-Time Malware Detection in Cloud Environments. In *2025 3rd International Conference on Integrated Circuits and Communication Systems (ICICACS)* (pp. 1-5). IEEE.

Rane, J., Chaudhari, R. A., & Rane, N. L. (2025). Adversarial machine learning and generative artificial intelligence: Trust and transparency challenges in large language model deployment. *Ethical Considerations and Bias Detection in Artificial Intelligence/Machine Learning Applications*, 81.

Foley, J. (2026). The Impact of Generative AI on Cybersecurity: Attack Vectors, Defence Mechanisms, and Fair Representation Learning.